

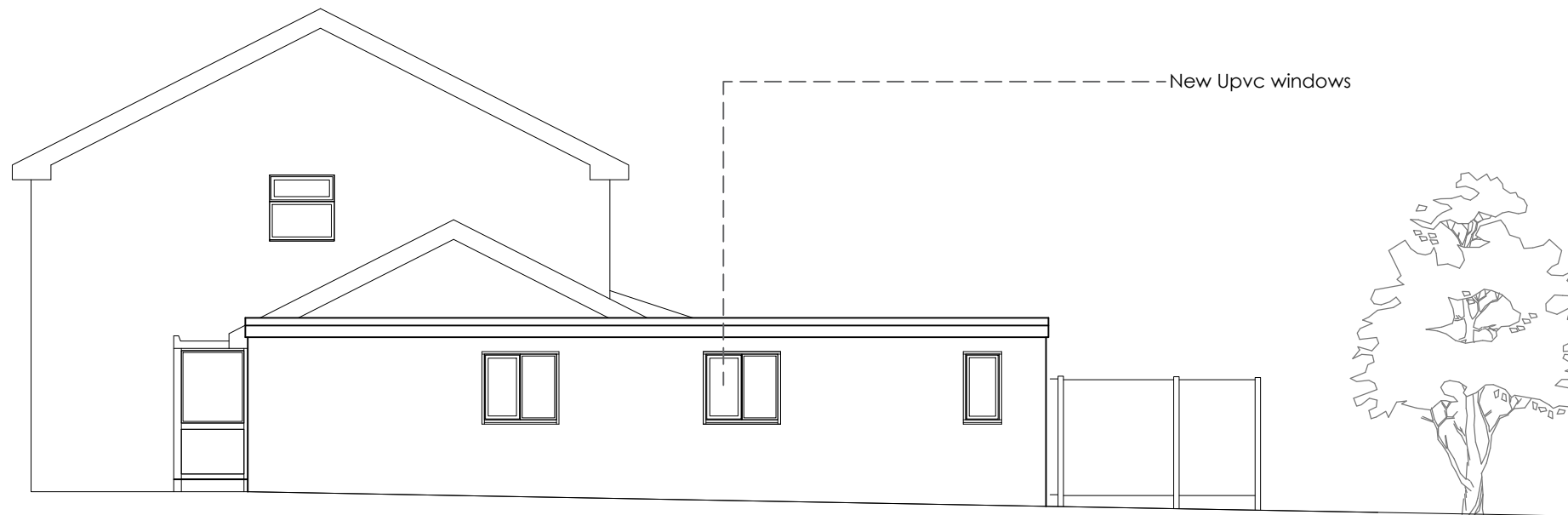

Proposed Southwest Elevation (A)
scale 1:100@A3

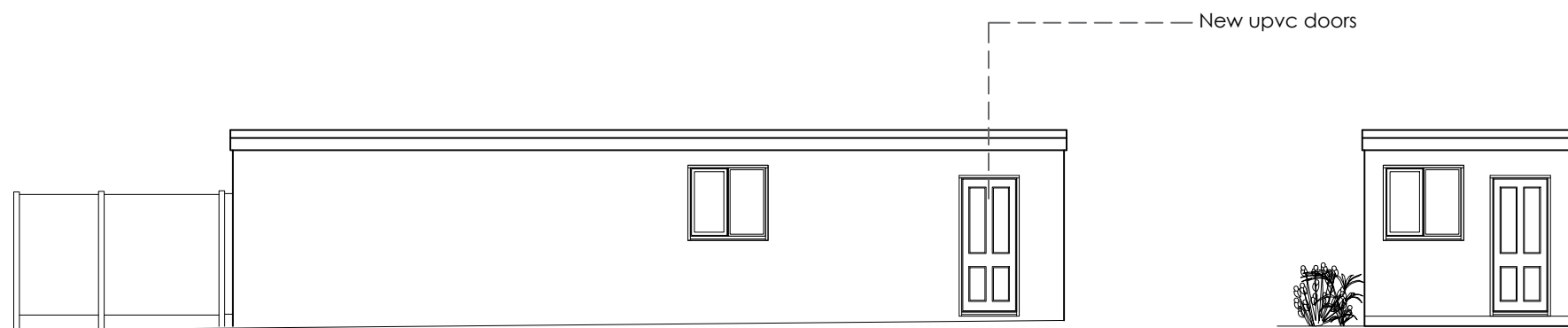

Proposed Southeast Elevation (B)
scale 1:100@A3



Proposed Southwest Elevation (C)
scale 1:100@A3

Proposed Northeast Elevation (D)
scale 1:100@A3

Rev Date Note

Revisions

Client:

Mr Deeley

Project:

17 Francis Road
Lichfield, Staffs, WS13 7JX

Drawing title:

Proposed Elevations

Drawing number:

PL221-310

Revision:

Date:
April 2024

Scale:
1:100@A3



Justin M Jones RIBA
Chartered Architect
116 Gillway Lane
Tamworth
Staffordshire
B79 8PW

T: 07872 688728
Justin@jmmarchitecture.com
www.JMJarchitecture.com

The drawing and the building works depicted are the copyright of JMU Architecture and may not be reproduced except by permission in writing from JMU Architecture. Do not scale from this drawing when using this for construction purposes. Use figured dimensions only. © JMU Architecture 2019