

ground floor and partial site plan (1:50)

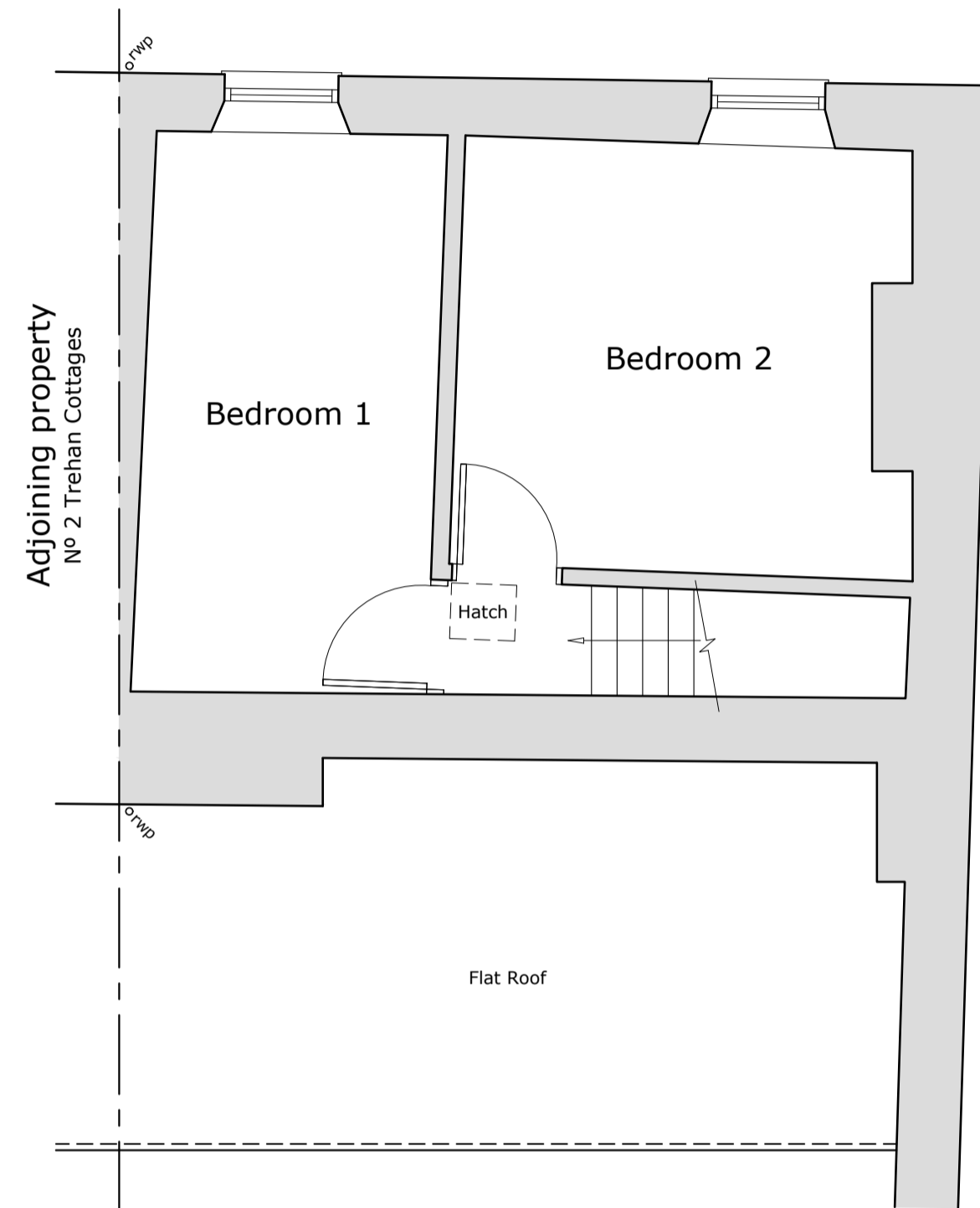

first floor plan (1:50)

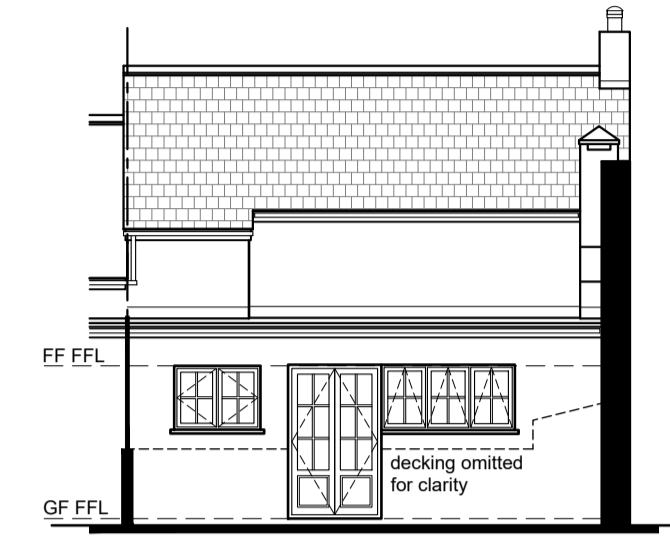

east facing elevation (1:100)

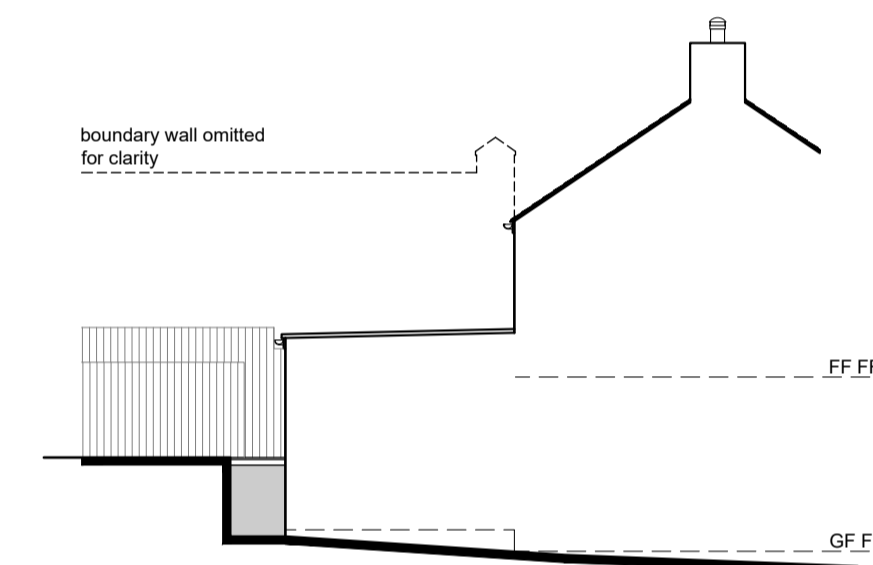

partial north facing elevation (1:100)

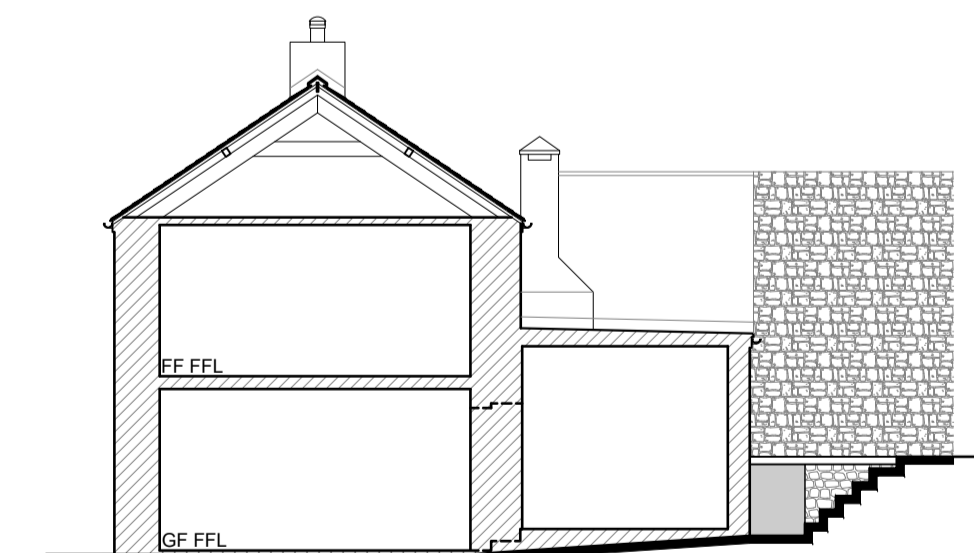

south facing sectional elevation (1:100)

NOTES :

This drawing is for planning purposes only.
Use figured dimensions only, exact measurements should be taken onsite.

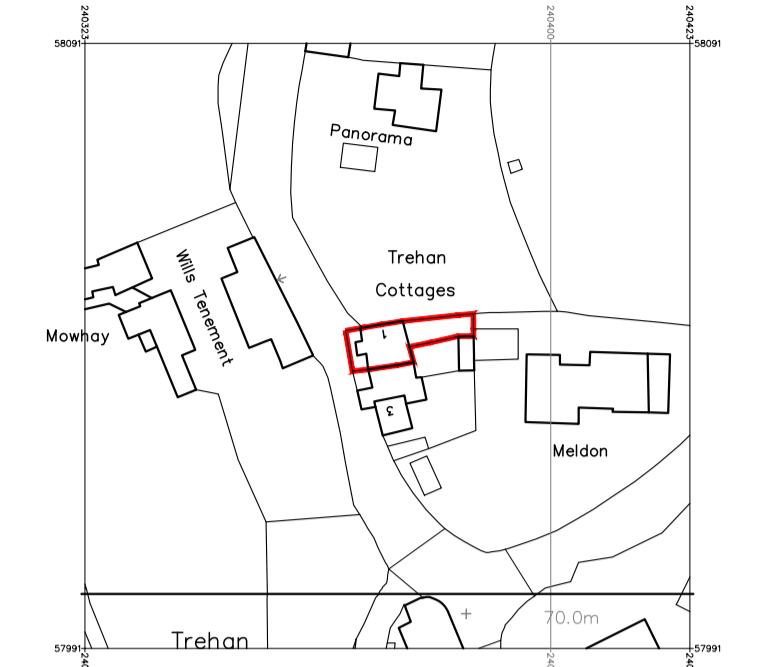

ordnance survey plan (1:1250)
License no. 100048957

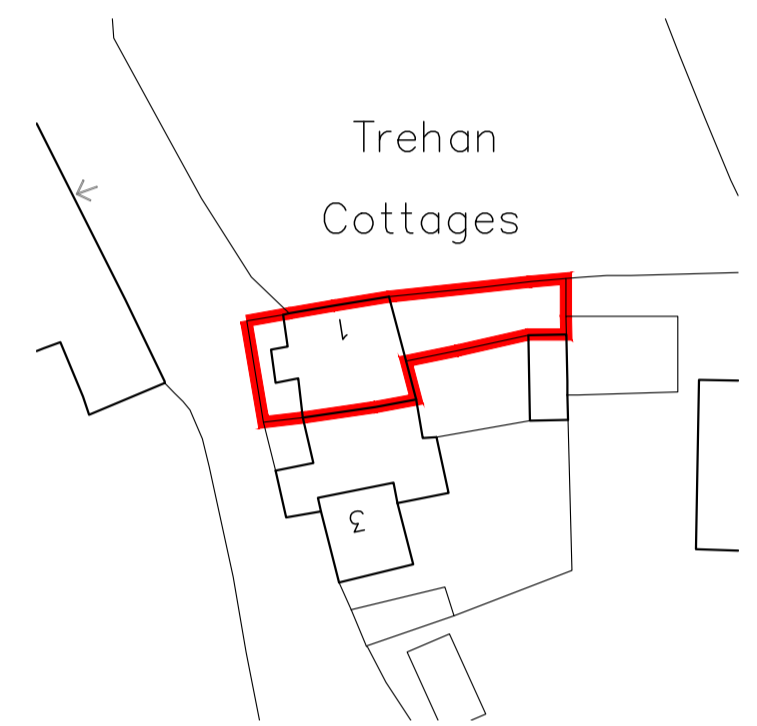

block plan (1:500)

FIRST ISSUE - 25.03.24 - BW

REVISIONS



t. 01752 674961
m. 07853903584
e. bw-architecture@outlook.com
w. www.bw-architecture.com

Unit S13,
Plymouth Science Park,
1 Davy Road,
Plymouth, PL6 8BX

PROJECT STAGE

- CONCEPTION / OPTION STUDY
- CONSTRUCTION
- PLANNING PERMISSION
- AS BUILT
- BUILDING REGULATIONS
- CONVEYANCE / MARKETING

PROJECT
TWO STOREY REAR EXTENSION.

SITE ADDRESS
1 TREHAN COTTAGES,
SALTASH, CORNWALL, PL12 4QN

CLIENT / APPLICANT(S)
ELLIS PROPERTY PARTNERSHIP LTD.

DRAWING TITLE
EXISTING PLANS & ELEVATIONS

DRAWING ADDRESSEE(S)
PLANNING PURPOSES ONLY

SCALE	DATE	DRAWN	CHECKED
1 : 50/100	MARCH '24	BW	BW
DRAWING NUMBER	SHEET SIZE	REV	
J614 - 10-01	A1	-	

