

ground floor and partial site plan (1:50)

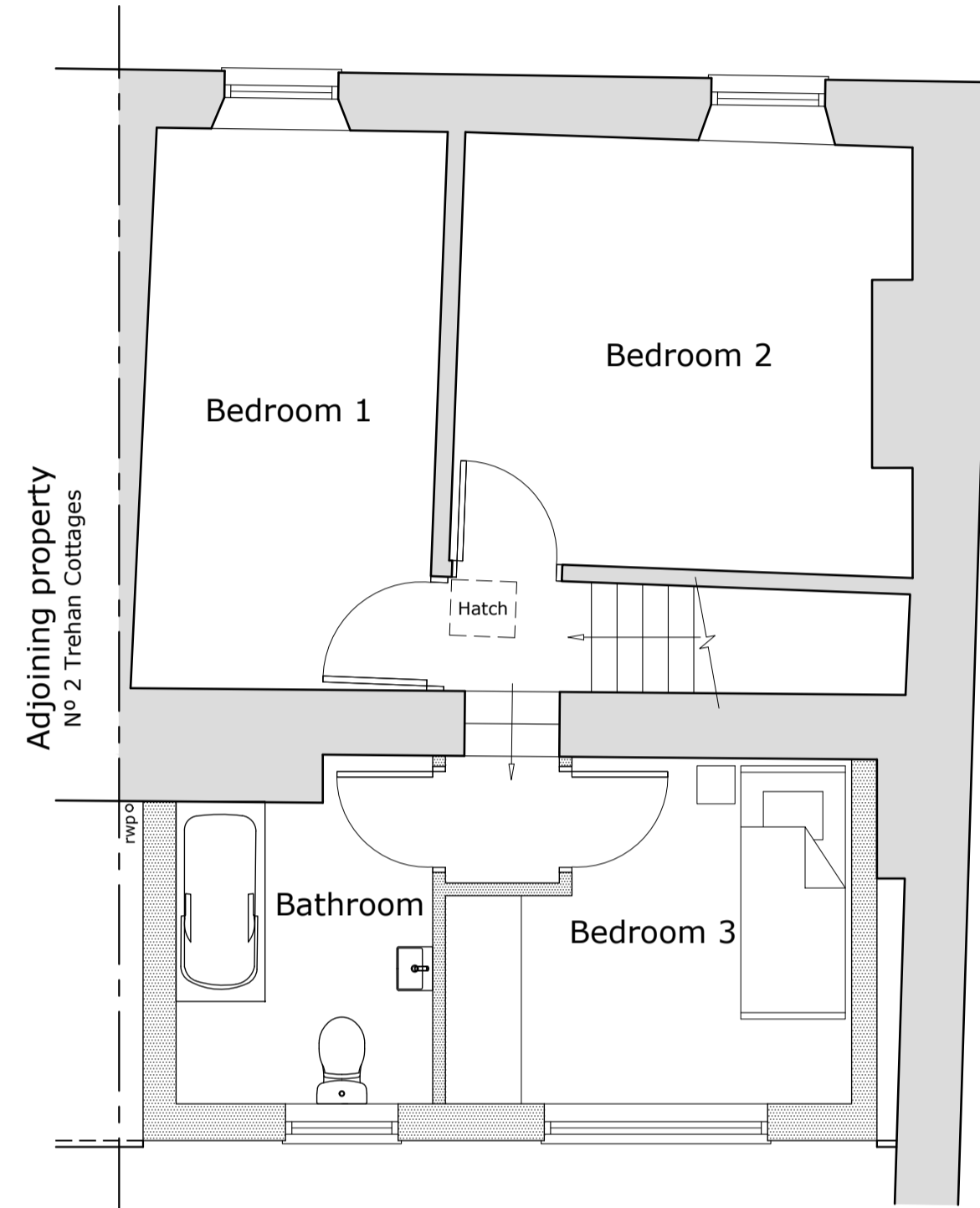

first floor plan (1:50)

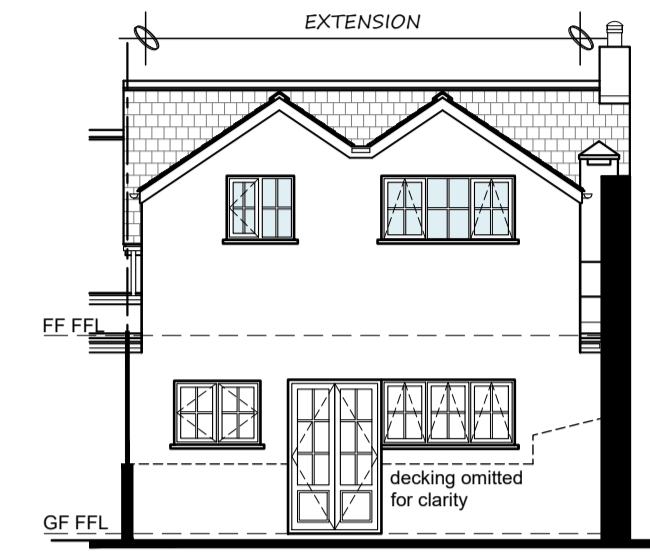

east facing elevation (1:100)

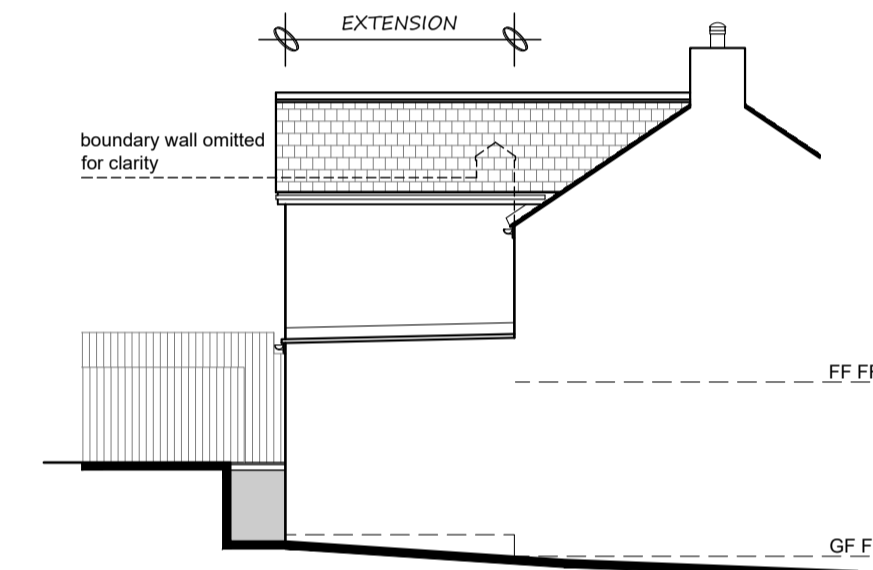

partial north facing elevation (1:100)

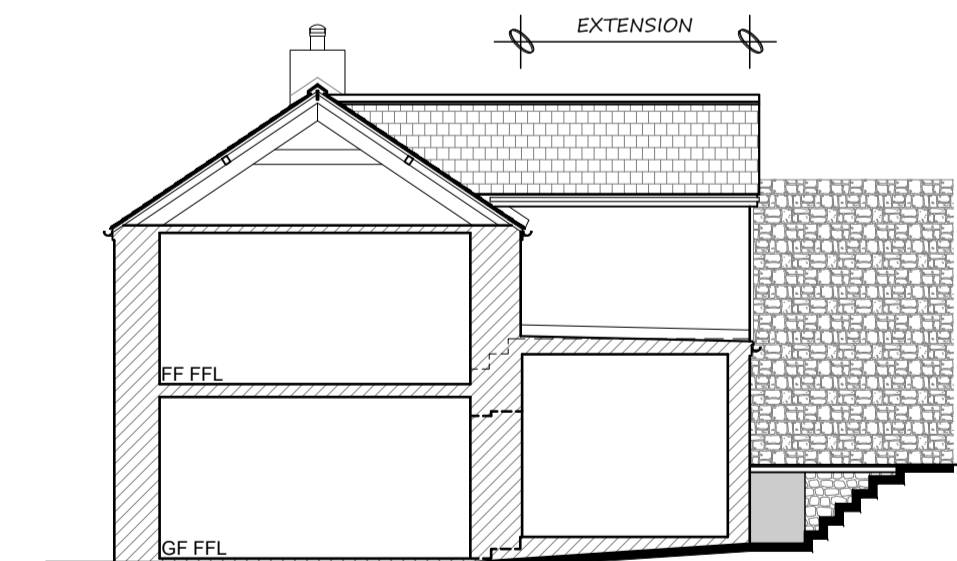

south facing sectional elevation (1:100)

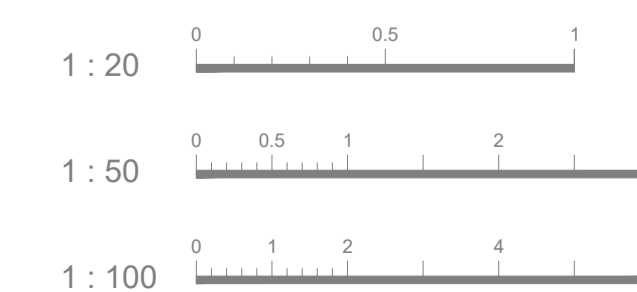

**NOTES :**

- This drawing is for planning purposes only.
- Use figured dimensions only, exact measurements should be taken onsite.
- FINISHES :**
- WALLS :**  
Rendered block to match existing .
- ROOF :**  
Natural slate to match existing.
- DOORS/WINDOWS :**  
White, UPVC double glazed.
- RAINWATER GOODS :**  
Black, UPVC to match existing
- SURFACE WATER DRAINAGE :**  
To connect into existing system.
- FOUL DRAINAGE :**  
To connect into existing mains.

FIRST ISSUE - 25.03.24 - BW

REVISIONS



1. 01752 074961 Unit S13, Plymouth Science Park, 1 Davy Road, Plymouth, PL6 8BX  
 m. 07853903584  
 e. bw-architecture@outlook.com  
 w. www.bw-architecture.com

PROJECT STAGE			
CONCEPTION / OPTION STUDY	<input type="checkbox"/>	CONSTRUCTION	<input type="checkbox"/>
PLANNING PERMISSION	<input checked="" type="checkbox"/>	AS BUILTS	<input type="checkbox"/>
BUILDING REGULATIONS	<input type="checkbox"/>	CONVEYANCE / MARKETING	<input type="checkbox"/>

PROJECT  
TWO STOREY REAR EXTENSION.

SITE ADDRESS  
1 TREHAN COTTAGES,  
SALTASH, CORNWALL, PL12 4QN

CLIENT / APPLICANT(S)  
ELLIS PROPERTY PARTNERSHIP LTD.

DRAWING TITLE  
PROPOSED PLANS & ELEVATIONS

DRAWING ADDRESSEE(S)  
PLANNING PURPOSES ONLY

SCALE	DATE	DRAWN	CHECKED
1 : 50/100	MARCH '24	BW	BW
DRAWING NUMBER	SHEET SIZE	REV	
J614 - 15-01	A1	-	