

Notes	<ul style="list-style-type: none"> <li>1   Responsibility is not accepted for errors made by others in scaling from this drawing. All construction information should be taken from figured dimensions only.</li> <li>2   Any discrepancies are to be reported to the architect.</li> <li>3   This drawing is copyright.</li> <li>4   Existing live above and below ground services unknown. Contractor to establish location of existing live services prior to commencement.</li> </ul>
Proposed Materials	<ul style="list-style-type: none"> <li>Concrete double roman roof tiles to match existing</li> <li>Roof lights</li> <li>Plender walls to match existing</li> <li>Closed board timber fence to match existing</li> <li>White uPVC windows and doors to match existing</li> <li>White uPVC rainwater goods to match existing</li> </ul>

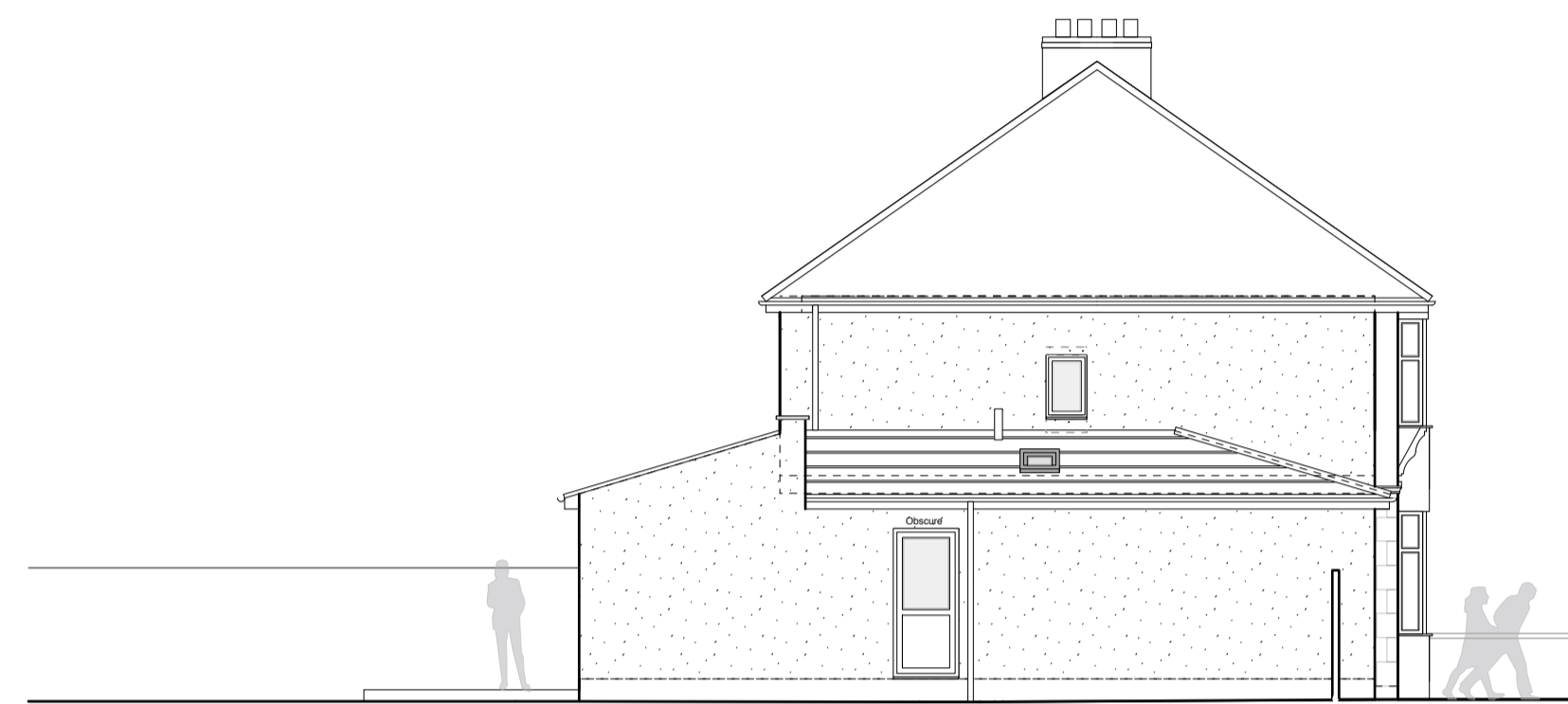

PROPOSED SOUTH EAST ELEVATION  
1:100

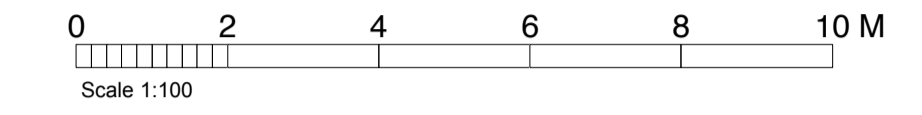
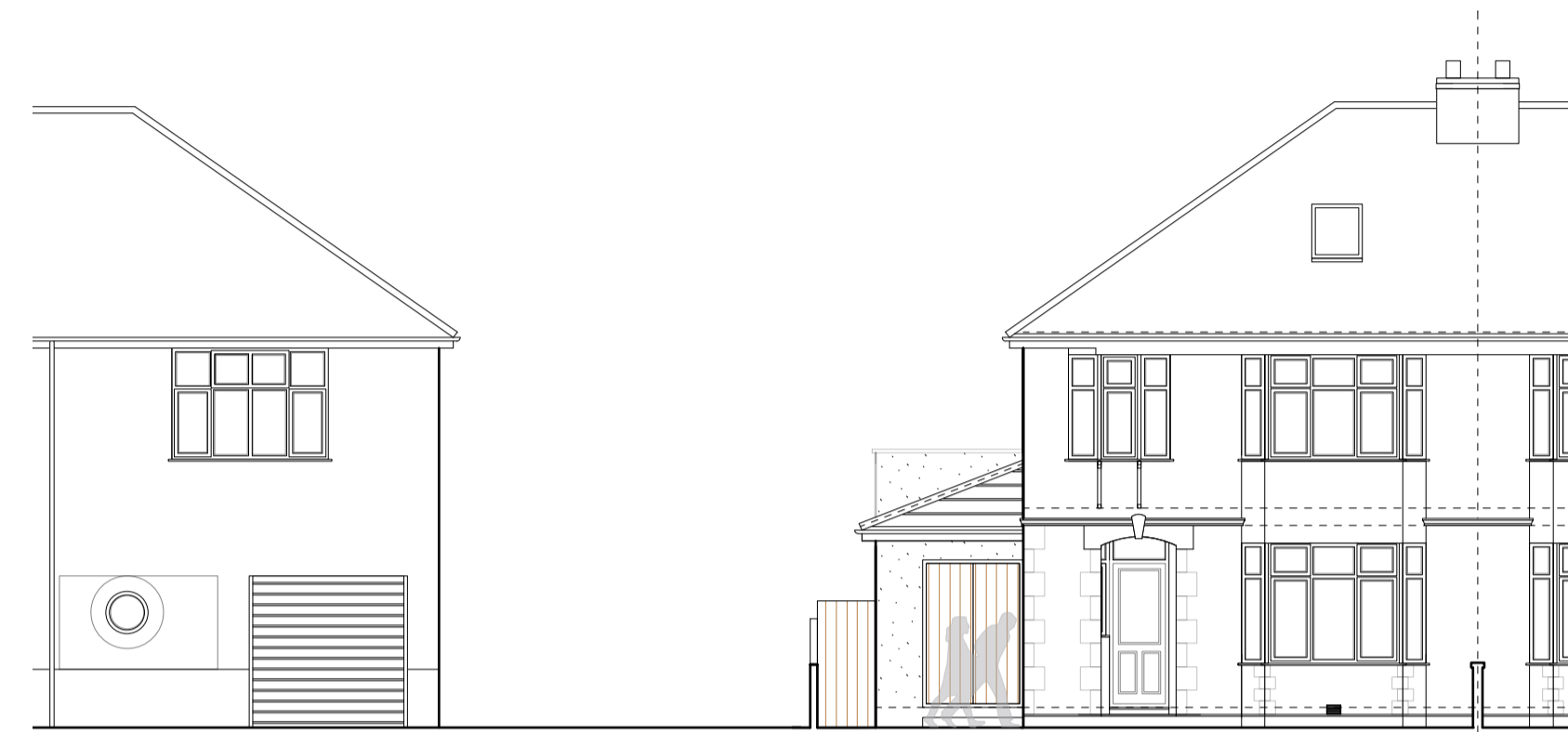

PROPOSED NORTH EAST ELEVATION  
1:100

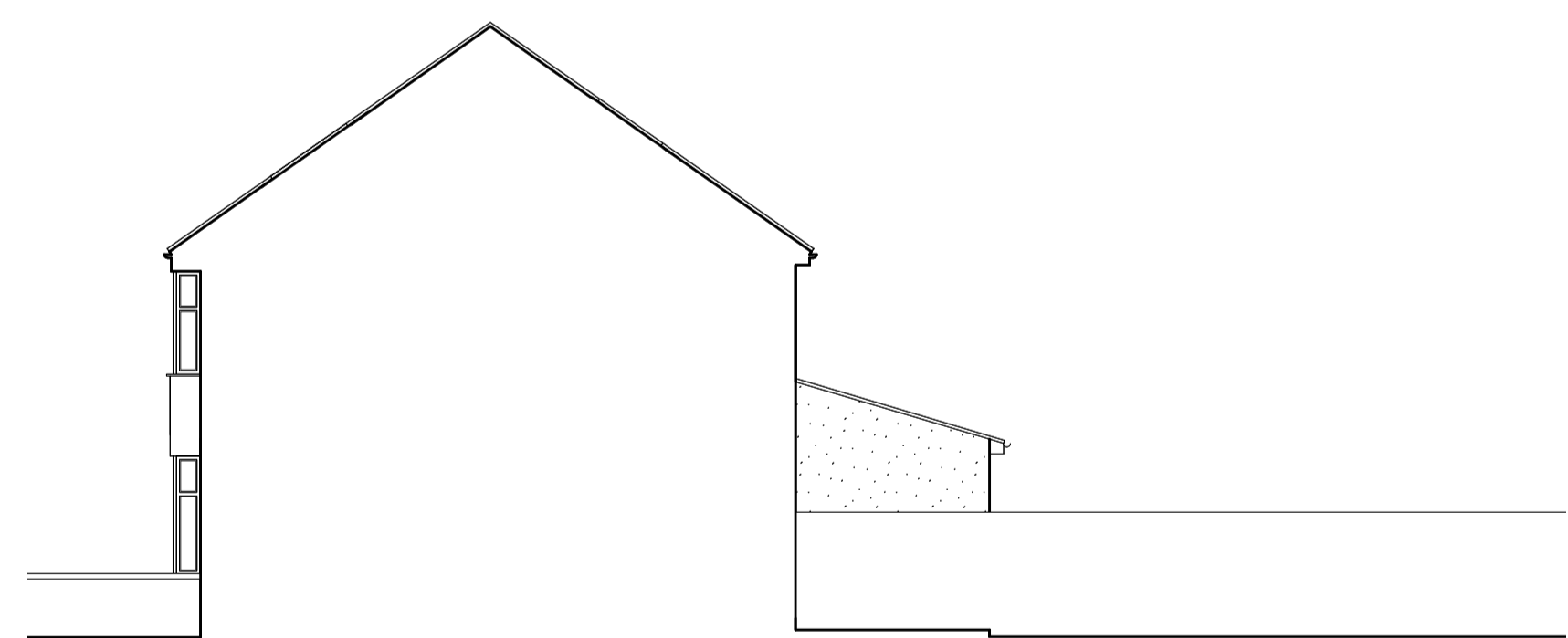

PROPOSED NORTH WEST ELEVATION  
1:100



PROPOSED SOUTH WEST ELEVATION  
1:100

Revisions		
Project	6 Coleridge Vale Road West, Clevedon, BS21 6PF	
Title	Proposed single storey side and single storey rear extension PROPOSED ELEVATIONS	
Scale	1:100 @ A1	
Drawn	JSE	
Date	April 2024	
Project No.	A2323	Drawing No. <b>06</b>