

**COPYRIGHT NOTICE:**  
This drawing is the copyright of the Architects and may not be reproduced or used except by written permission.

©Crown copyright and database rights(2014)  
Ordnance Survey licence number100047514

**Notes**  
This drawing is to be read in conjunction with all relevant drawings and specifications.  
Do not scale from this drawing. Use figured dimensions only. All levels and dimensions are to be checked on site. All level and dimensional discrepancies are to be brought to the immediate attention of HSSP Architects Ltd. Responsibility cannot be accepted for alteration and/or deviation from this design without prior acknowledgement of HSSP Architects Ltd. Copyright reserved. This drawing may only be used for the client and location specified in the title block. It may not be copied or disclosed to any other third party without prior written consent from HSSP Architects Ltd. Prior to any works commencing on site, the engineer is to be contacted regarding the current status, revision or regulatory approval of this drawing. All work to be to the entire satisfaction of the NIBIC or Local Authority not withstanding anything shown or indicated on these drawings. All workmanship and materials to be the best of their respective kind and at least equivalent of the appropriate British Standard Code of Practice. All relevant dimensions and levels to be ascertained or checked and verified on site before specific areas of work are commenced. This drawing is to be read in conjunction with clients specification/employers requirements and structural engineers design.

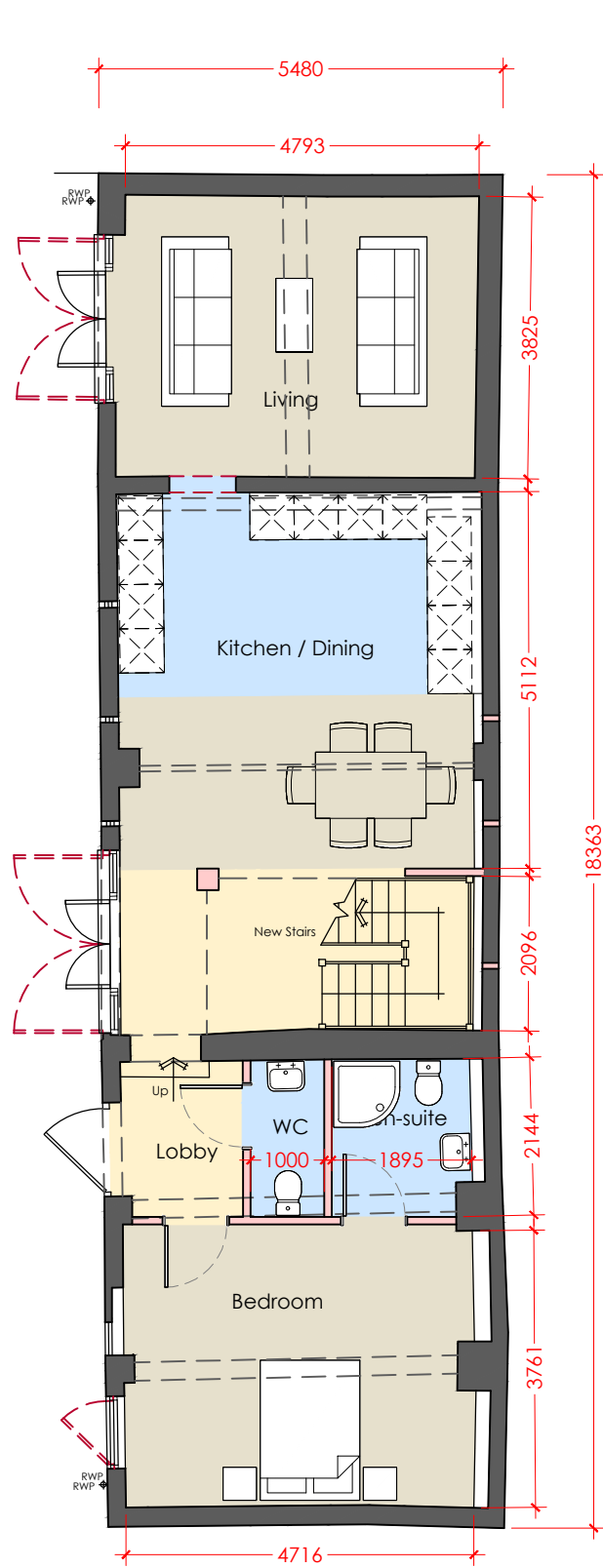

Ground Floor: 85.3 sqm  
First Floor: 46.4 sqm  
Total: 131.7 sqm

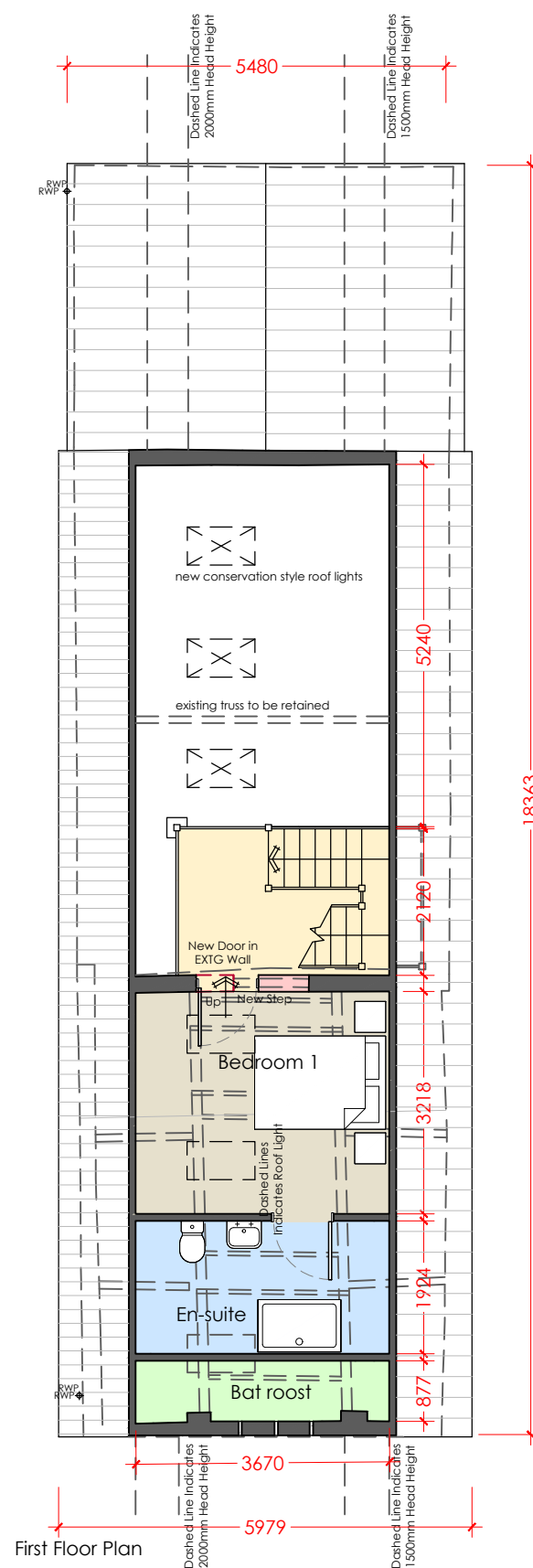

First Floor Plan

Legend:

- Overhead
- Demolished
- Circulation space/stairs
- Kitchens & bathrooms
- Habitable rooms/bedrooms
- Storage rooms/cupboards

**NB - ALL NEW WALLS IN RED**

- New wall hatch
- Existing wall hatch

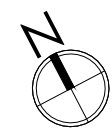

PL1 - 240130 - Issued for Planning  
Revision Notes.

Drawing Status: **PLANNING**

**hssp**  
architects

Pera Business Park, Nottingham Road  
Melton Mowbray, LE13 0PB

Telephone: 01664 563 288 Fax: 01664 563 360  
E-Mail: info@hssparchitects.co.uk Web: www.hssparchitects.co.uk

Project:  
Proposed Barn Conversion  
The Old Bakehouse  
Main Street, Flintham  
Hannah Tapsell

Title:  
Proposed Floor Plans

Scale: 1:100	Drawn: LB	Checked: JB	Date: Jan '24
Drawing No: 8934-03-0100	Revision: PL1		