

General Notes
 DO NOT SCALE. All dimensions must be checked on site, errors are to be reported.
 All illustrated material is subject to copyright. Unless otherwise agreed in writing, all rights to use this document are subject to payment of all Architect's charges. This document may only be used for the express purpose and project for which it has been created and delivered, as notified in writing by the Architect. This document may not be otherwise used or copied. Any unauthorised use of this document is at the user's sole risk and without limiting the Architect's rights the user releases and indemnifies the Architect from and against all loss so arising.

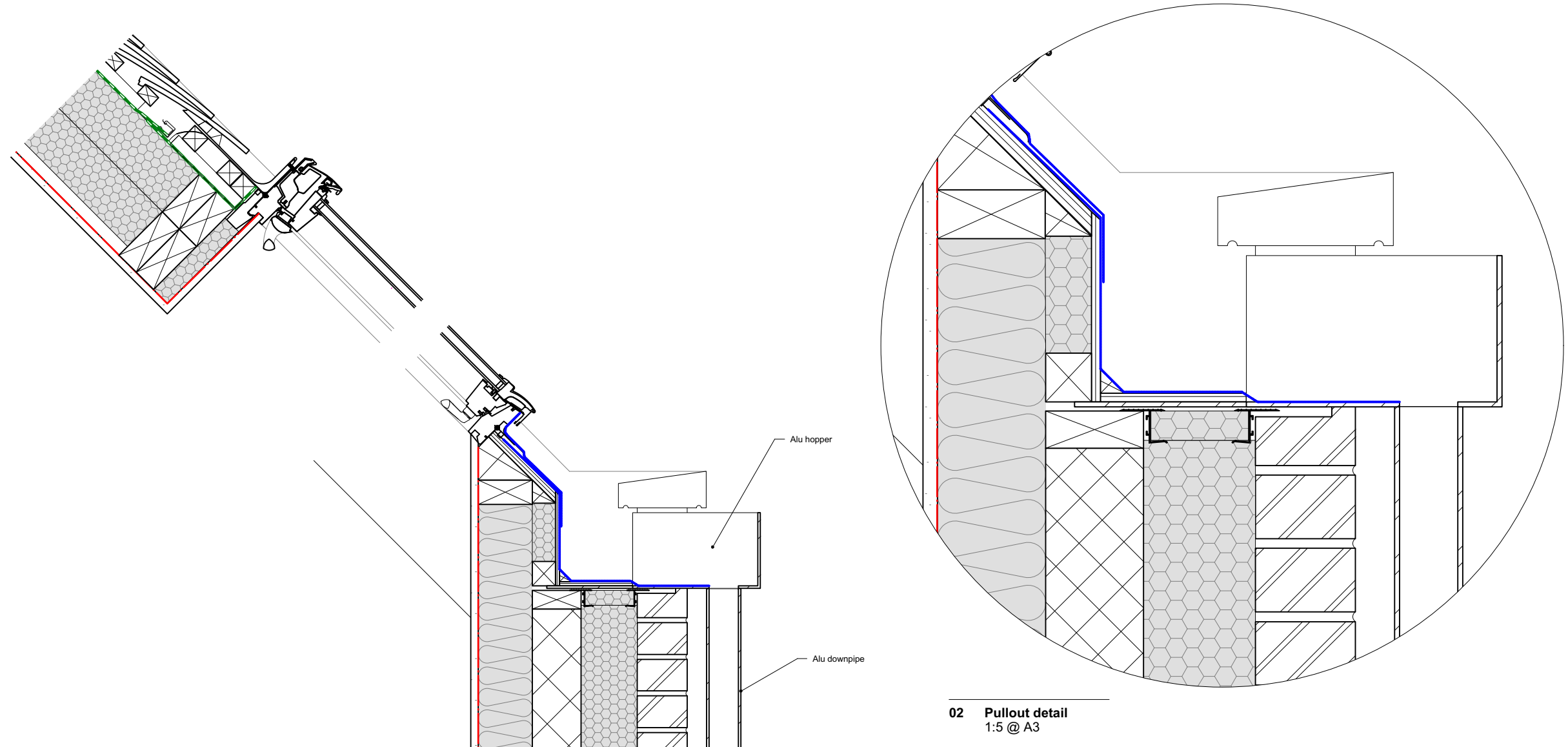

Safety Note
 CDM 2015
 It is considered that there are no other risks that would not be recognised by a competent contractor familiar with this type of work.

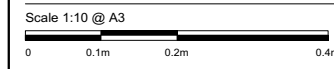

Issue Record	Chk	Date
1 First issue	AG	20/03/24

Title
 Velux rooflight & hopper details

Project 80 St Andrews Road, Bristol	
Scale 1:5 @ A1	1:10 @ A3
Status TENDER	Drawn by BP
Drawing Number 111-P-4-062	Revision 01

GAMBLES ARCHITECTS

Studio D, 25-27 Stokes Croft
 Bristol, BS1 3PY
 T: 0117 2800128 / 07974 262927
 www.gamblesarchitects.co.uk