

General Notes
 DO NOT SCALE. All dimensions must be checked on site, errors are to be reported.
 All illustrated material is subject to copyright. Unless otherwise agreed in writing, all rights to use this document are subject to payment of all Architect's charges. This document may only be used for the express purpose and project for which it has been created and delivered, as notified in writing by the Architect. This document may not be otherwise used or copied. Any unauthorised use of this document is at the user's sole risk and without limiting the Architect's rights the user releases and indemnifies the Architect from and against all loss so arising.

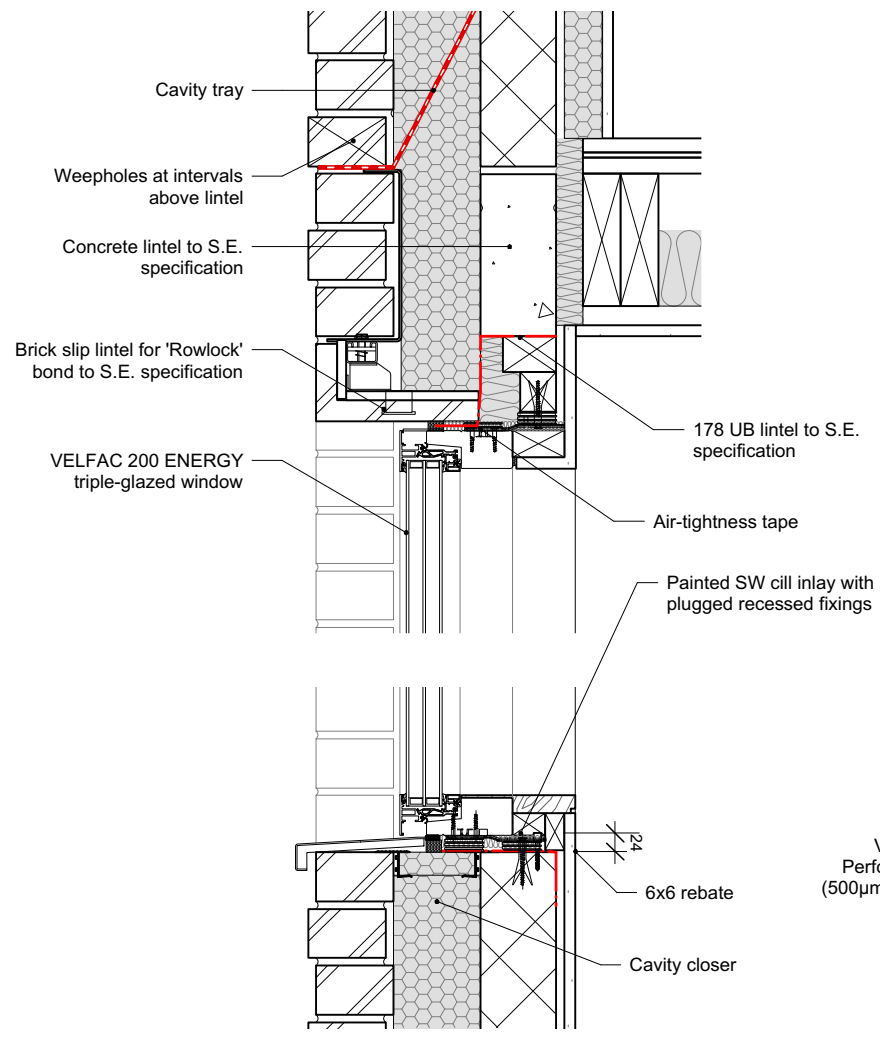

01 Typical cill/head detail
 1:10 @ A3

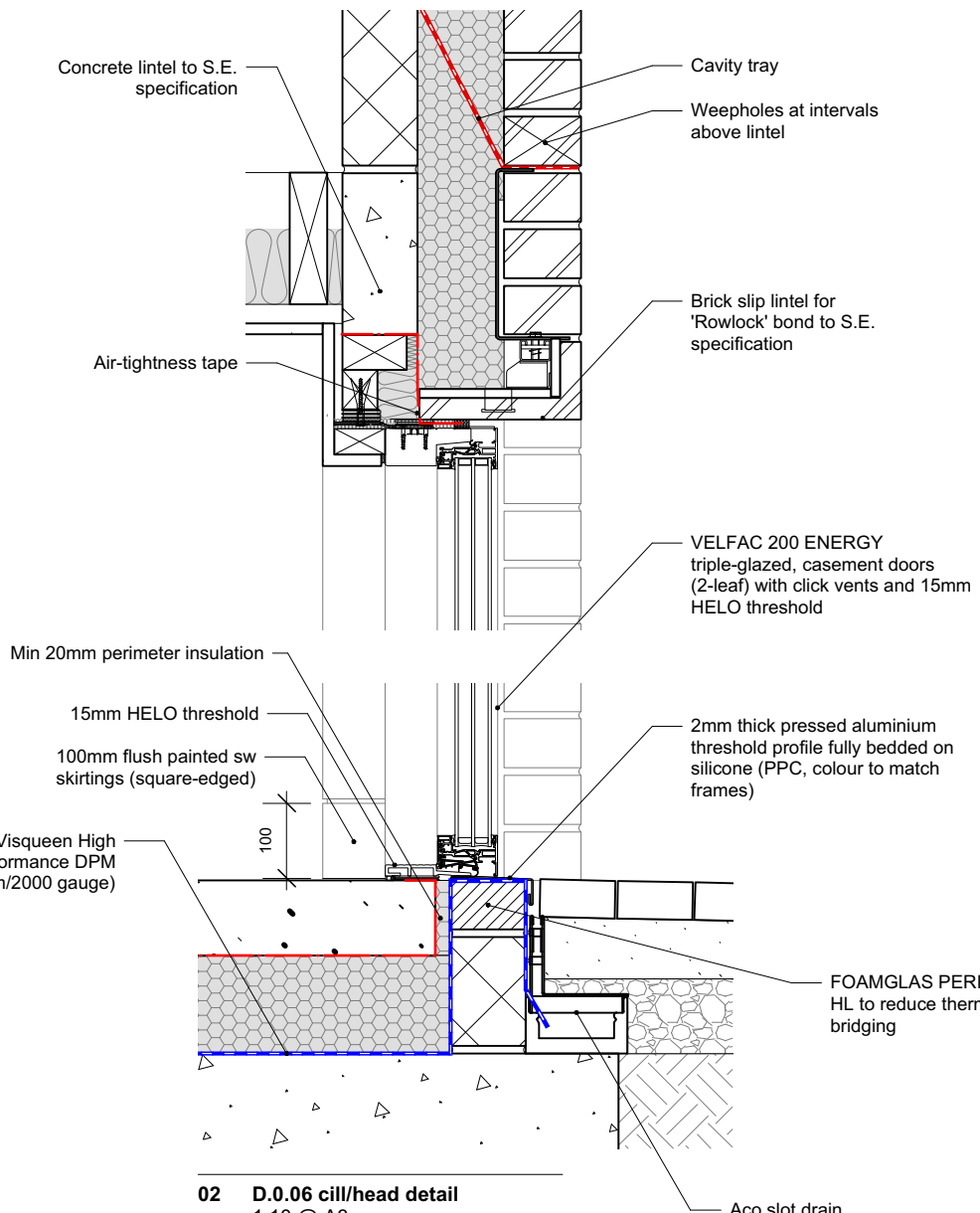

02 D.0.06 cill/head detail
 1:10 @ A3

NOTE:
 - Cavity trays/DPC to be installed in the wall that are continuous with, and sealed to, the 1200 gauge DPM over the ground slab to prevent radon entering the building through the external wall cavities.
 - All floor and wall membrane joints to be sealed, including around all penetrations of services and column baseplates etc.

Safety Note
 CDM 2015
 It is considered that there are no other risks that would not be recognised by a competent contractor familiar with this type of work.

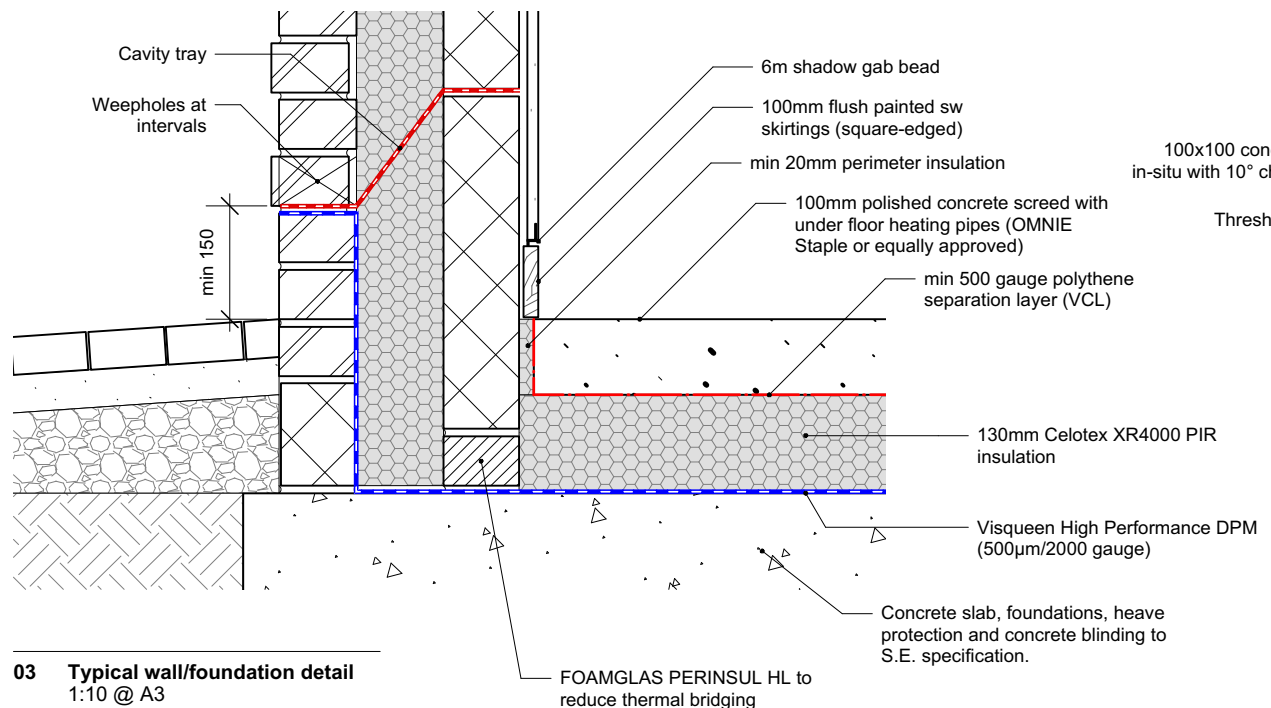
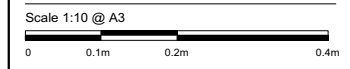

03 Typical wall/foundation detail
 1:10 @ A3

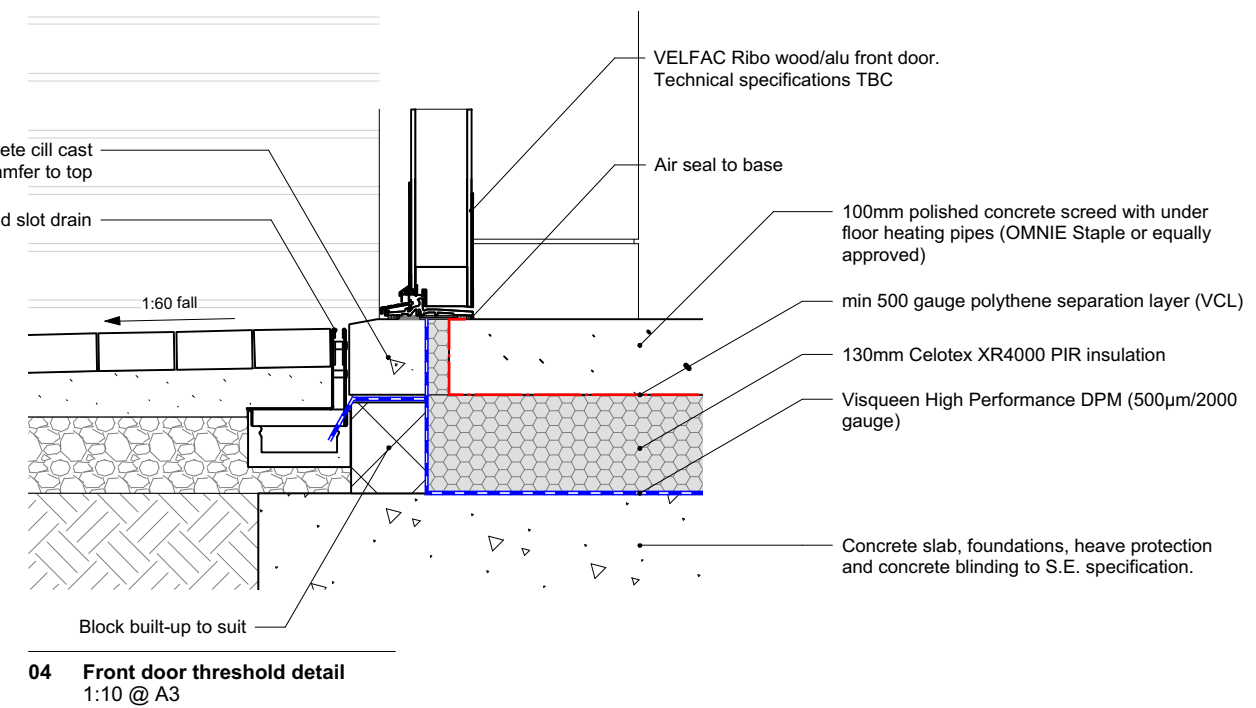

04 Front door threshold detail
 1:10 @ A3

Issue Record	Chk	Date
1 First issue	AG	20/03/24

Title
 Window/door and section details

Project
 80 St Andrews Road, Bristol

Scale
 1:5 @ A1 1:10 @ A3

Status
 TENDER

Drawing Number
 111-P-4-065

Revision
 01