

EXISTING

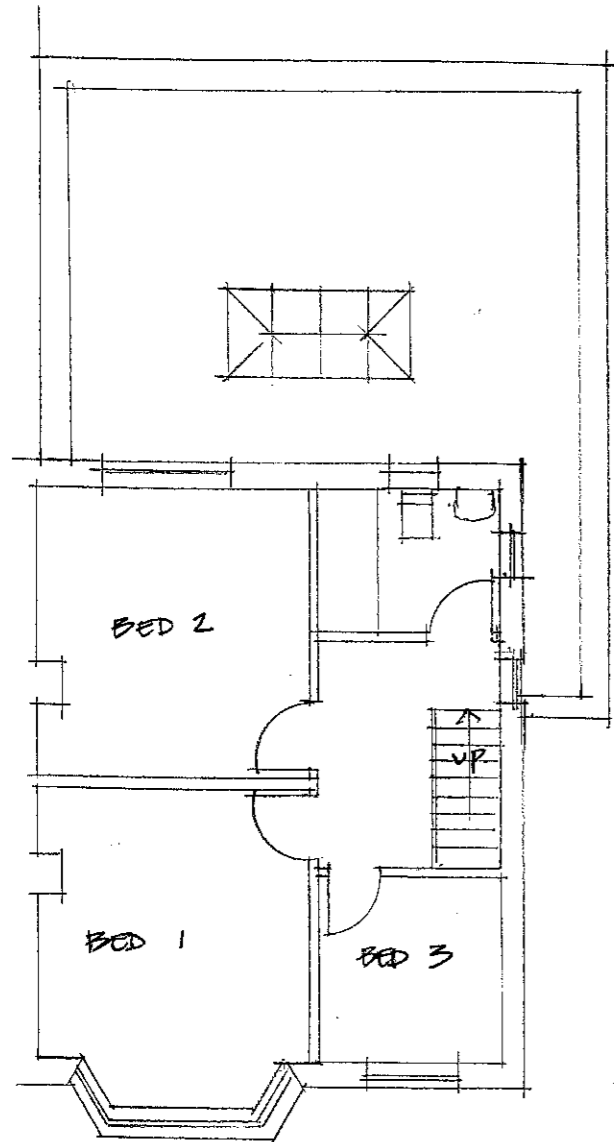

First floor plan

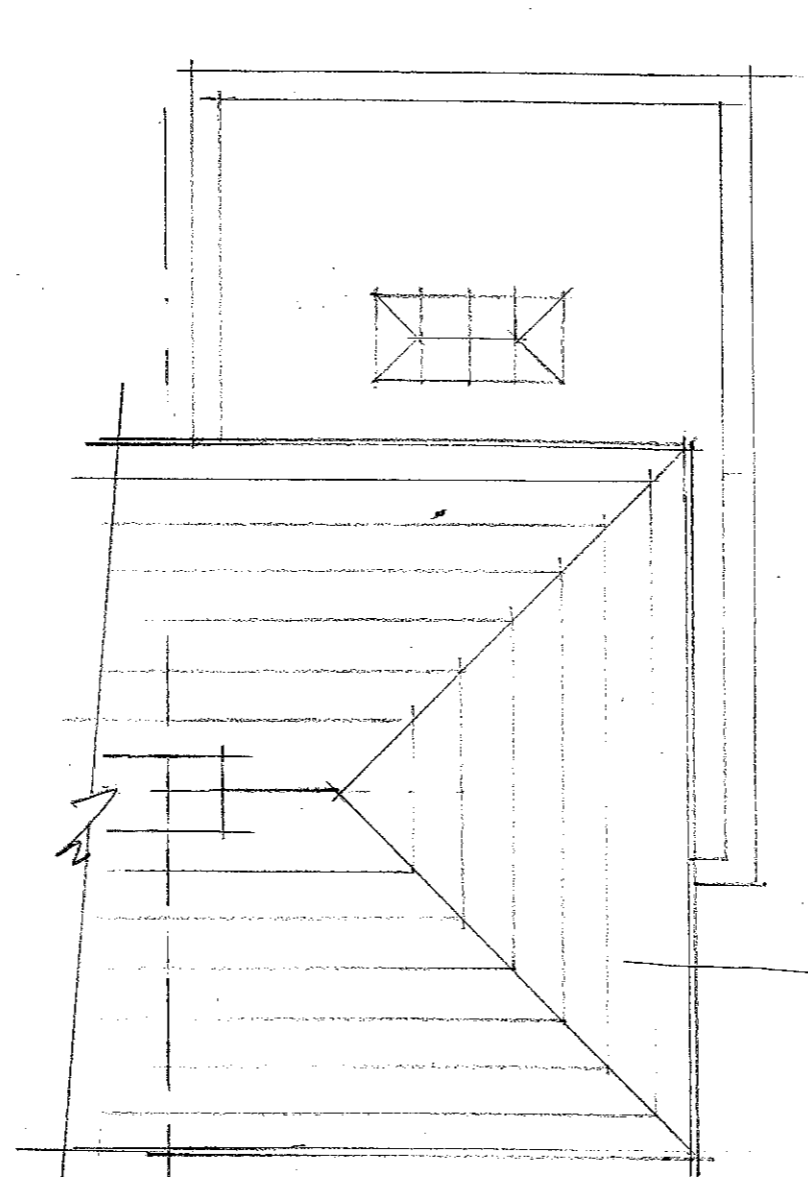

Roof plan

EXISTING.  
HIPPED ROOF  
TO BE CHANGED TO  
GABLE UNDER PERMITTED  
DEVELOPMENT FOR LEFT  
CONVERSION.

0 1m 2m 3m 5m 8m 10m

Alexander & Thomas  
**ARCHITECTS**

Drawing No. **EXISTING PLANS**

Project **113 LAKE ROAD BS10 5JE** Drawing No. **714A**

8 Willway Street, Bristol, BS3 4BG mail@alexanderthomas.co.uk 0117 904 6160

Scale@A Date Drawn  
1:100 4/14 ST.