

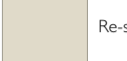

**General Notes**

All dimensions to be checked on site prior to proceeding. Do not scale from drawing. Any discrepancies to be reported to the Designer by the Contractor before proceeding. Sizes of dimensions to any structural elements are indicative only. This drawing to be read in conjunction with all relevant Designer's drawings, specifications and other Consultant's information.

**KEY**

-  Building
-  New stone wall - to match existing Proposed wall is included in Drawing No: H1, H10, H11, CA, PA, GROUND, FLOOR in the DAS D19/2023/01408 and listed building consent application D19/2023/01409
-  Permeable chipping surface 5mm to dust local crushed stone well consolidated to a depth of 50mm
-  Re-surfaced tarmac
-  Concrete paver from RAW stone
-  Estate railings - traditional 5 rail with height of 1.2m in a natural 'rust' finished rolled steel
-  Estate railings - curved top with additional mesh 1.8m H providing safety enclosure around LPG tanks
-  Metal edging 150mm x 6mm on 600mm x 20x 20mm pins
-  Pot or planter
-  Subterranean Drain (indicative subject to drainage consultants report)
-  Levels proposed (indicative subject to drainage consultants report)
-  Levels existing

**Proposed Levels**

All proposed levels shown should be seen as indicative and are subject to review by the drainage consultant and structural engineer

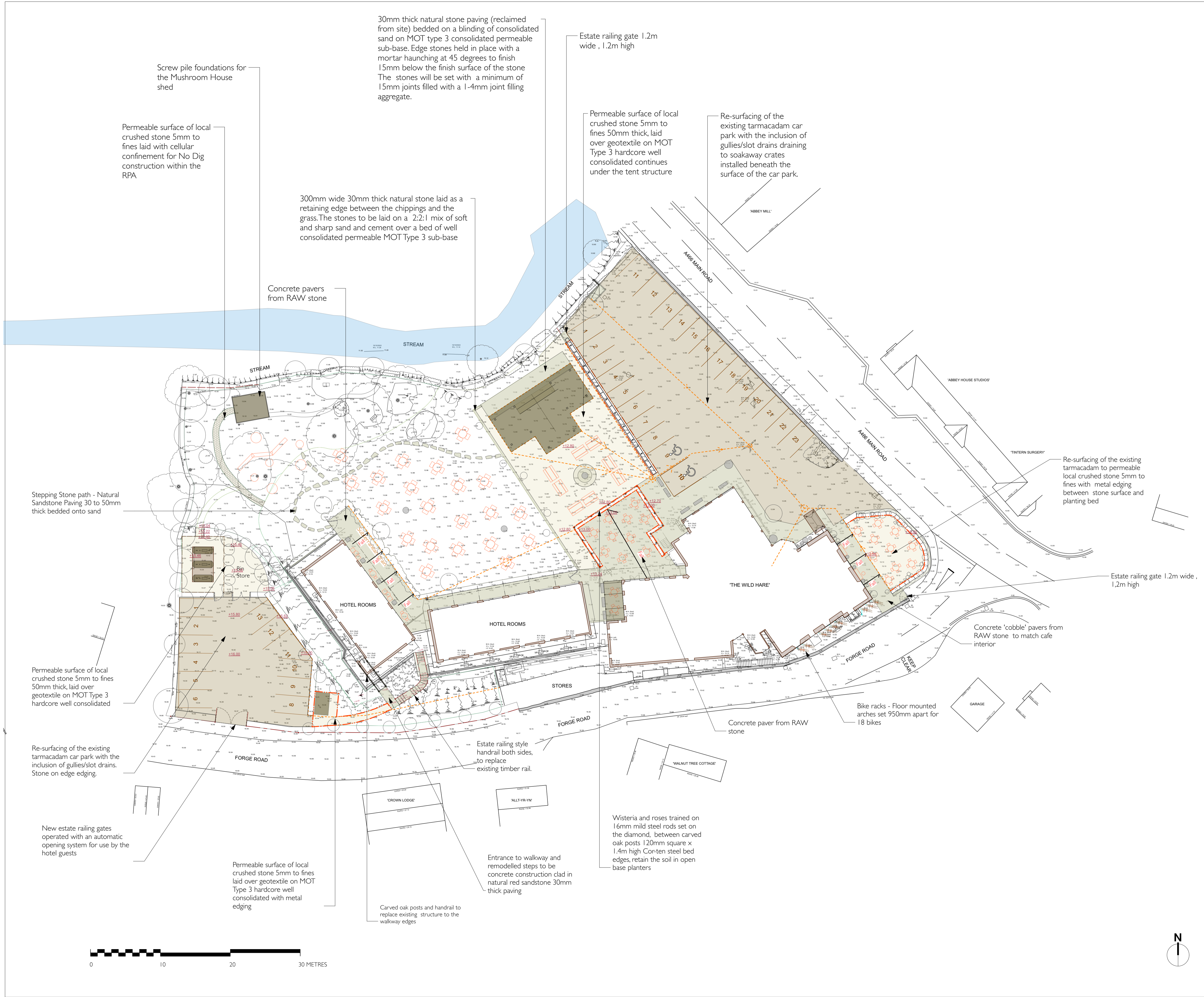

No.	Date	By	Revision Notes
P1	21.3.24	KR	Revised Design detail
P2	26.3.24	KR	Revised Design detail

Design Firm



**JJB Gardens**  
 JJB GARDENS LTD  
 25 ALBURY AVENUE, WHITTON, MIDDLESEX TW2 6AA  
 TELEPHONE: 0474 781 6666

Client: **Intern Propco Limited**

Project Title: **THE WILD HARE RENOVATION**

Sheet Title: **Hardscape**

Drawn By: KR	Scale: 1:250
Reviewed By: JJB	Sheet No: TWH-JJB-LD-GF-DR-L-0105
Date: 24/03/2024	
CAD File Name: TWH	Revision: P2

