

- The building is grade II listed internally and externally up to and including freestanding structures. Works to alter these need consent before commencing. Unauthorised works are a criminal offense.

- New services, including heating, water, electrical and data to be installed throughout. Services to utilise existing service routes and voids within building construction wherever possible. Where this is not possible, services to be surface mounted.

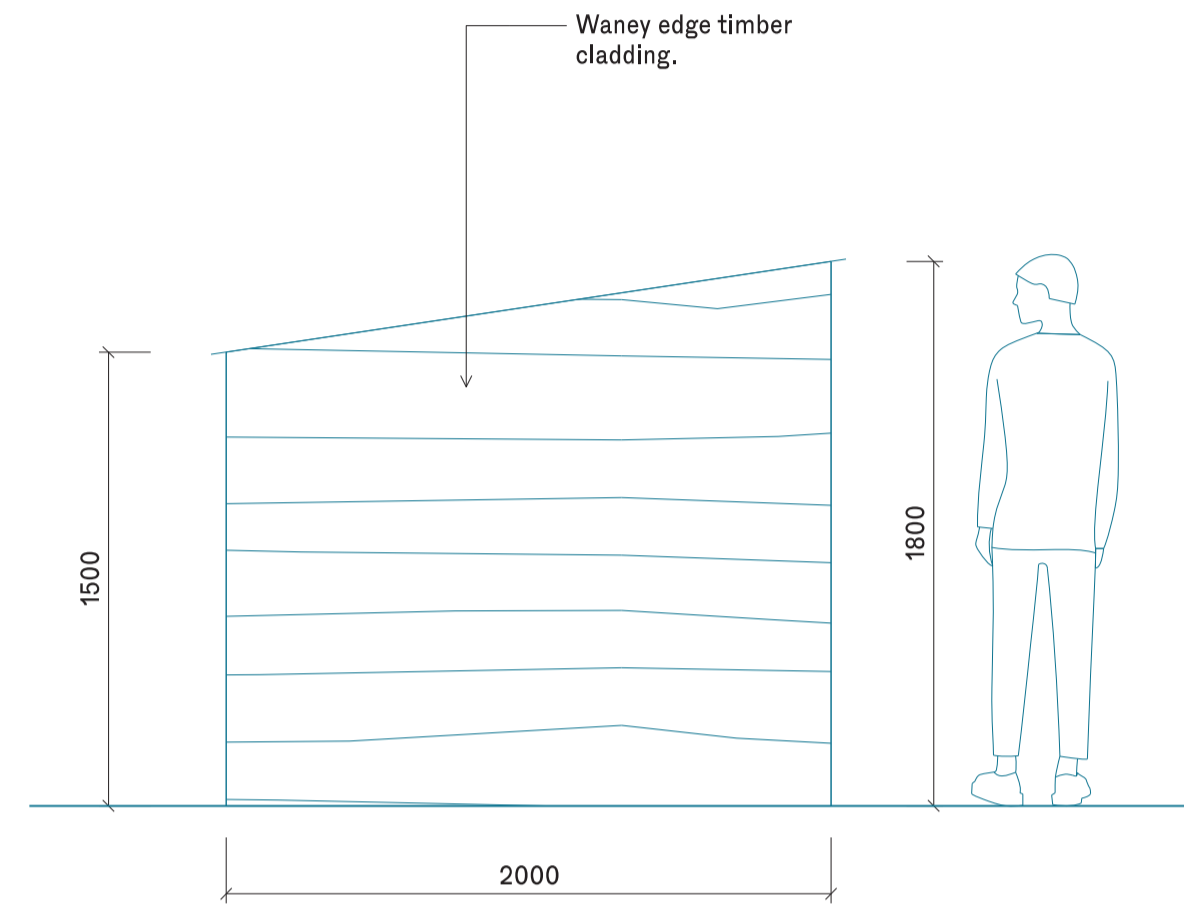

01 PROP ELEV - BIKE STORE  
1351 SCALE 1:25

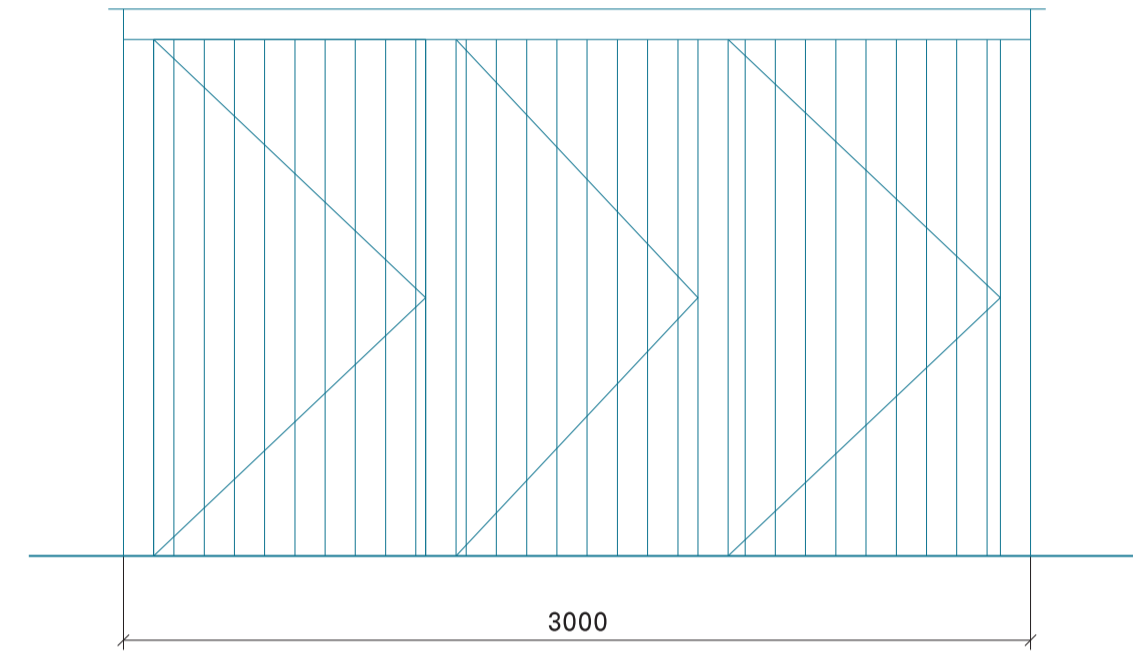

02 PROP ELEV - BIKE STORE  
1351 SCALE 1:25

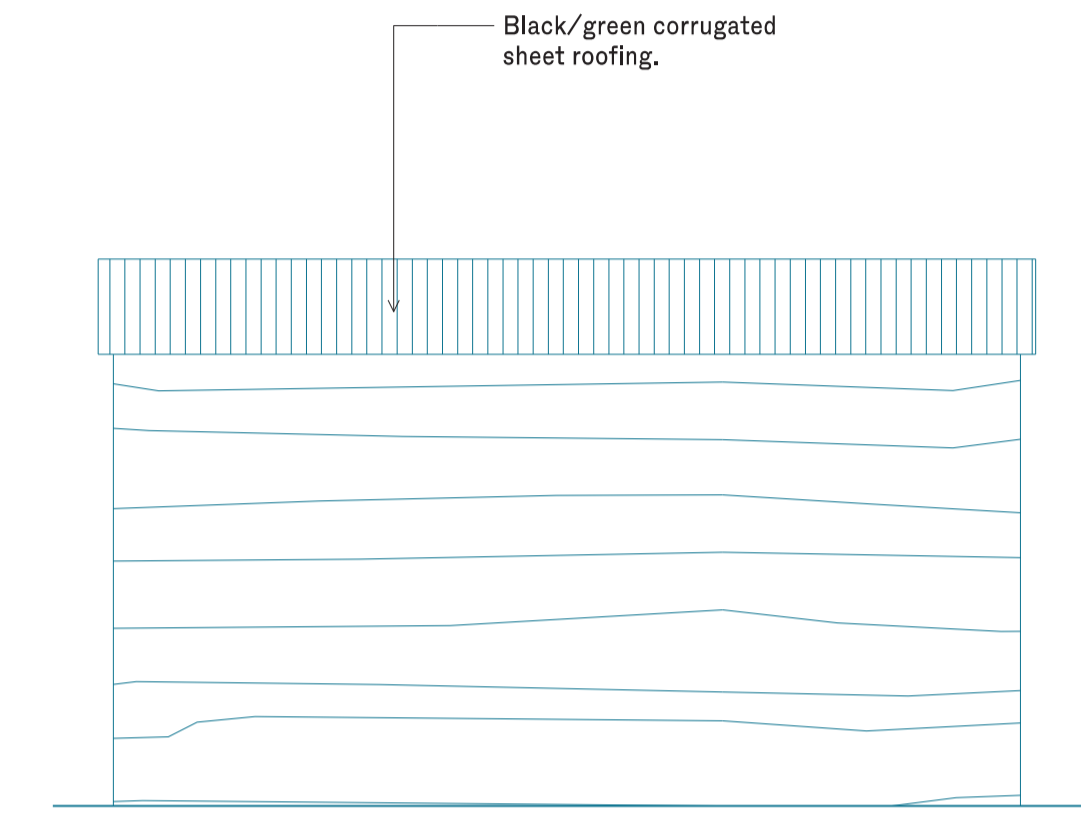

03 PROP ELEV - BIKE STORE  
1351 SCALE 1:25

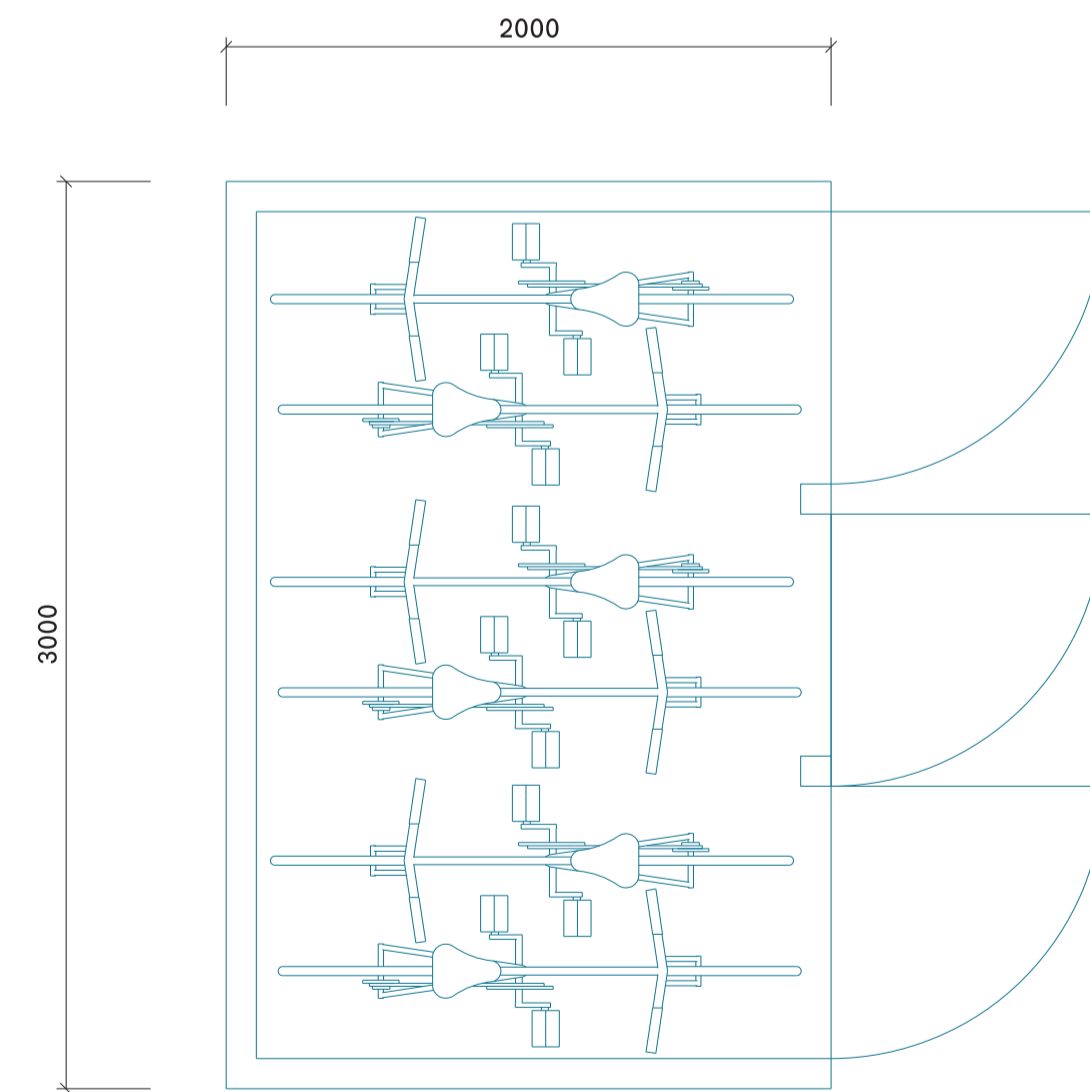

04 PROP PLAN - BIKE STORE  
1351 SCALE 1:25

KEY  
— PROPOSED  
— EXISTING  
— DEMOLISHED



rev	date	description	status
P1	27.03.24	planning/lbc	planning/lbc

Use notated dimensions only. Check all on site.  
 If printed A3, all scales to be halved, i.e. 1:25 at A1 = 1:50 at A3. Do not print on any other sheet sizes.  
 All drawings to be read in conjunction with consultants' information. Any discrepancies to be reported to the Architect before work commences.

**OFFICE CORR HIGGINS**  
 office@och.work och.work

PROJECT: THE WILD HARE  
 DRAWING: PROP ELEV BIKE STORE  
 SCALE: 1:25 / ISO A1  
 DRN/CHK: BH / RC  
 DATE: 27/03/2024  
 STATUS: PLANNING & LBC  
 INT REF: TWH-OCH-XX-XX-DR-A-1341

**014/A/1341/3/P1**