

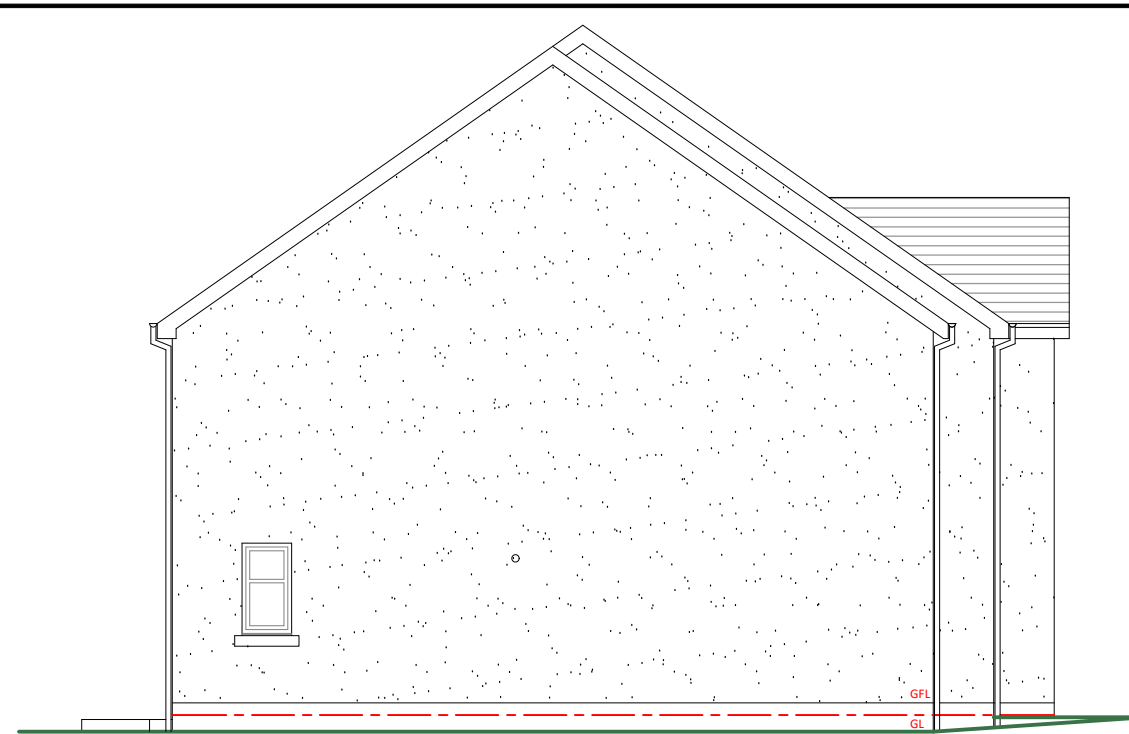

Existing South Elevation(1:100)

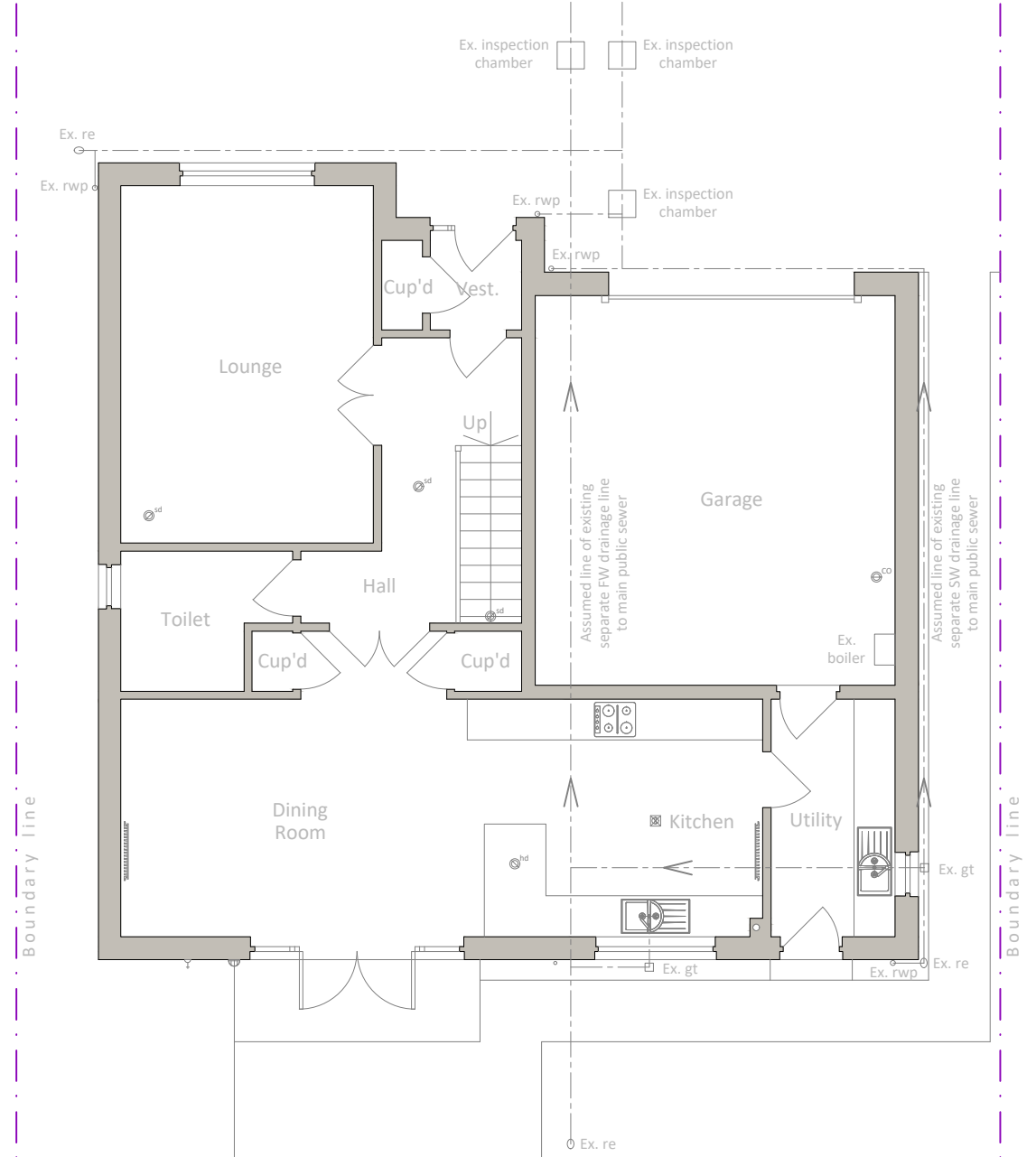

Existing North Elevation(1:100)



Existing Ground Floor Plan(1:100)

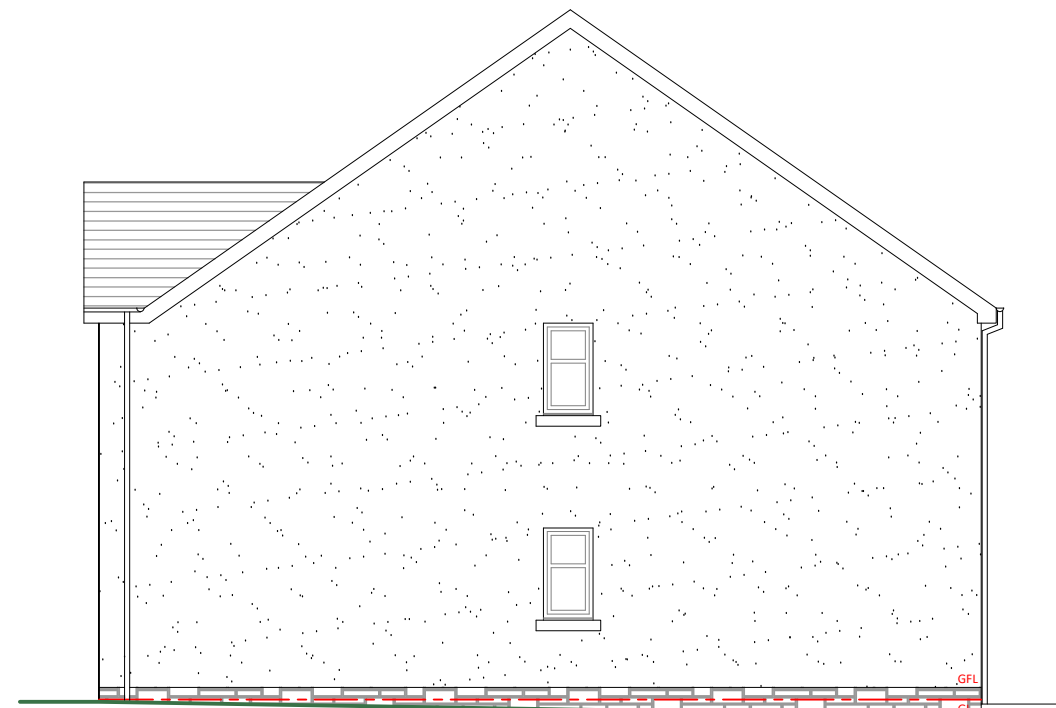

Existing East Elevation(1:100)

**EXISTING FINISHES:**

**ROOF:**  
GREY FLAT TILE

**DRAINAGE:**  
BLACK uPVC GUTTERS & DOWNPIPES.

**WINDOWS & DOORS:**  
GREY uPVC DOUBLE GLAZED UNITS.

**WALLS:**  
BEIGE RANDOM FYFESTONE TO BASECOURSE;  
WHITE BLOCKWORK HARLED TO WALLS

**GENERAL NOTES**

ALL ELECTRICAL WORK TO BE CARRIED OUT IN STRICT ACCORDANCE WITH THE LATEST I.E.E REGULATIONS AND TO COMPLY WITH THE 18TH EDITION OF THE BS 7671: 2018 'THE REQUIREMENTS FOR ELECTRICAL INSTALLATIONS'.

ANY DISCREPANCIES OR QUERIES REGARDING ANY PART OF THE WORKS TO BE DISCUSSED PRIOR TO ANY AFFECTED WORK BEING CARRIED OUT.

WHILST THE HIGHLIGHTED AREAS ARE INDICATIONS OF SERVICES BELOW GROUND THERE MAY BE OTHERS OUT WITH, THEREFORE ALL EXCAVATIONS SHOULD INCORPORATE EXTREME CARE AND DILIGENCE.

DRAWINGS TO BE READ AND UNDERSTOOD PRIOR TO WORK COMMENCING.FIGURED DIMENSIONS TO TAKE PREFERENCE OVER SCALED DIMENSIONS. ALL DIMENSIONS AND LEVELS TO BE CHECKED ON SITE. EXISTING DRAINAGE AND SERVICES POSITIONS TO BE CONFIRMED ON SITE.ANY DISCREPANCIES TO BE REPORTED BACK TO ARCHITECT.

<b>CUSTOMER APPROVAL</b>		
SALES ADVISER		
SALES MANAGER		
APPROVAL	DATE	SIGNATURE

No.	REVISION	DRAWN BY	CHECKED BY	DATE
2	ISSUED FOR PLANNING & WARRANT APPROVAL	T.ELLIS		25/04/2024
1	ISSUED FOR CUSTOMER APPROVAL	T.ELLIS		16/04/2024
0	ISSUED TO SALES FOR APPROVAL	T.ELLIS		11/04/2024

**CUSTOMER:**

**MR & MRS INNES**  
**16 CRAIBSTONE GARDENS**  
**ABERDEEN**  
**AB21 9SW**

**PROJECT:**  
**PROPOSED EXTENSION**

THISTLE CONTRACT NO: **41701**



**THISTLE HOUSE, WOODSIDE ROAD**  
**BRIDGE OF DON, ABERDEEN, AB23 8EF**

TEL: 01224 706555 WWW.THISTLE.GROUP

DATE	APR '24	DRAWING NO:	<b>101</b>
SCALE	1:100		

