

Work only to figured dimensions  
All dimensions to be checked on site  
Any discrepancies reported  
This drawing is protected by the Copyright Acts

**GENERAL NOTES**

**WEST BARN**  
Rebuilt and relocated.  
Depth between North and South walls to remain as existing. Width between east and west walls to reduce.  
Lines of North and South walls remain.  
Roof built to a double hip form.

**STABLES**  
5 no.  
Existing stables slab reused and extended.  
North wall to stables line to remain and eastern extent to remain.  
Stables extended to south and west directions.  
Roof built to double pitch with west and east gables, all to relatively low pitches. Roof to extend out to create a covered walkway to stables access on South elevation.

**EAST BARN**  
Rebuilt and relocated.  
Overall plan dimensions to remain as existing.  
Western wall of barn to meet and join East wall of stables.  
Roof built to double hip form with West gable meeting end gable to stables.

**MATERIALS**

**ROOFS**  
Cedar Shingles. Roof pitches varying between 15-25 deg.

**WALLS**  
Where indicated:  
Cladding in 150mm wide engineered boards in dark grey finish.  
White finish.  
White painted weathershield coating on sand cement render.

**JOINERY**  
Exposed roof trusses posts and beams in natural oak.  
Stable doors and windows etc. in galv m/steel natural finish.

**STABLE COURTYRD**  
Hard standing tiles to specify.  
**FENCES GATES ETC.**  
Timber post and rail. 5 bar gate format.

PLANNING

JULIAN P  
KING  
ARCHITECT

Beulah, Treleighs, Port Isaac.  
PL29 3TG  
Tel: 07872023552  
julian@kingarchitect.co.uk  
www.kingarchitect.co.uk

Project RHENCULLEN FARM  
REPOACEMENT BARNS AND STABLES

Drawing PROPOSED BARNS AND STABLES  
ELEVATIONS

Scale 1:100 @ A1  
Date 02.24

Drawing No. 687.311

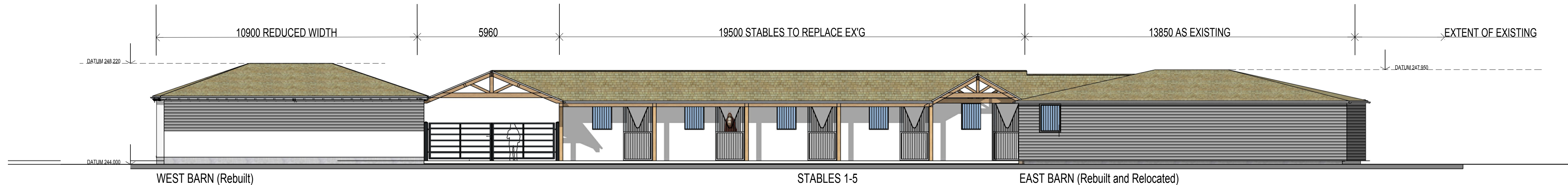

WEST BARN (Rebuilt)  
SOUTH ELEVATION (Mobile Home omitted for clarity)

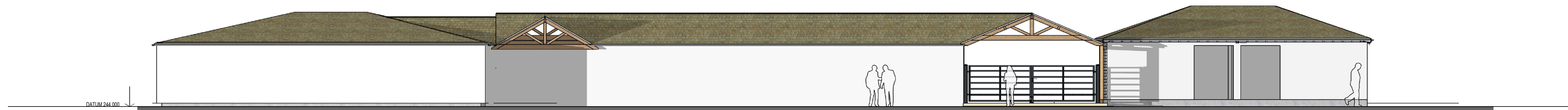

NORTH ELEVATION

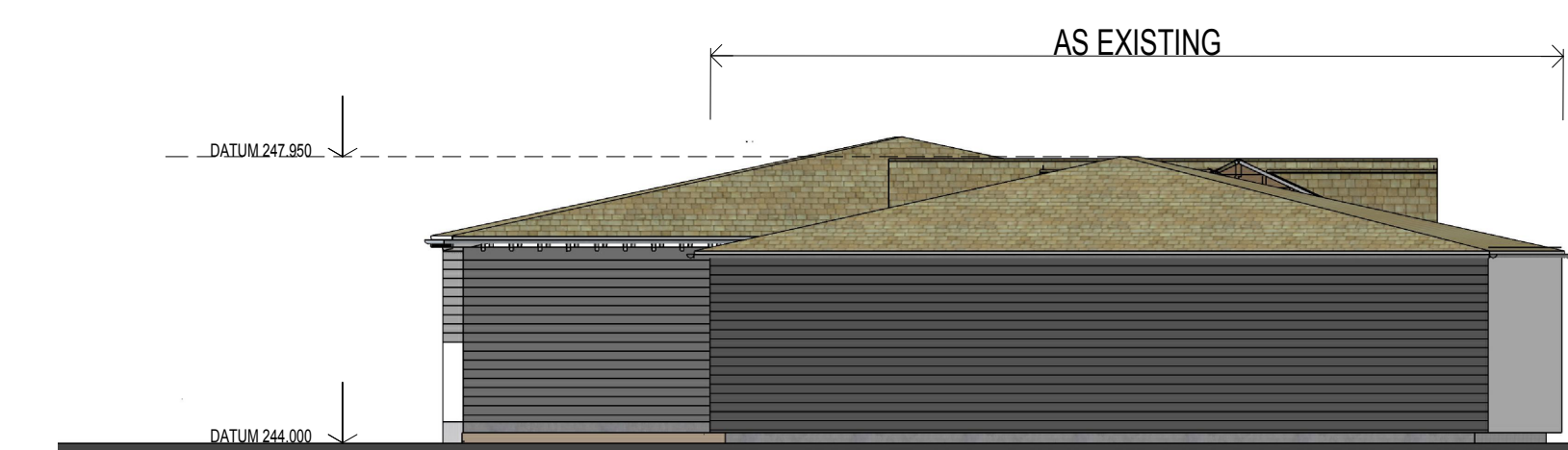

EAST ELEVATION (Mobile Home omitted for clarity)

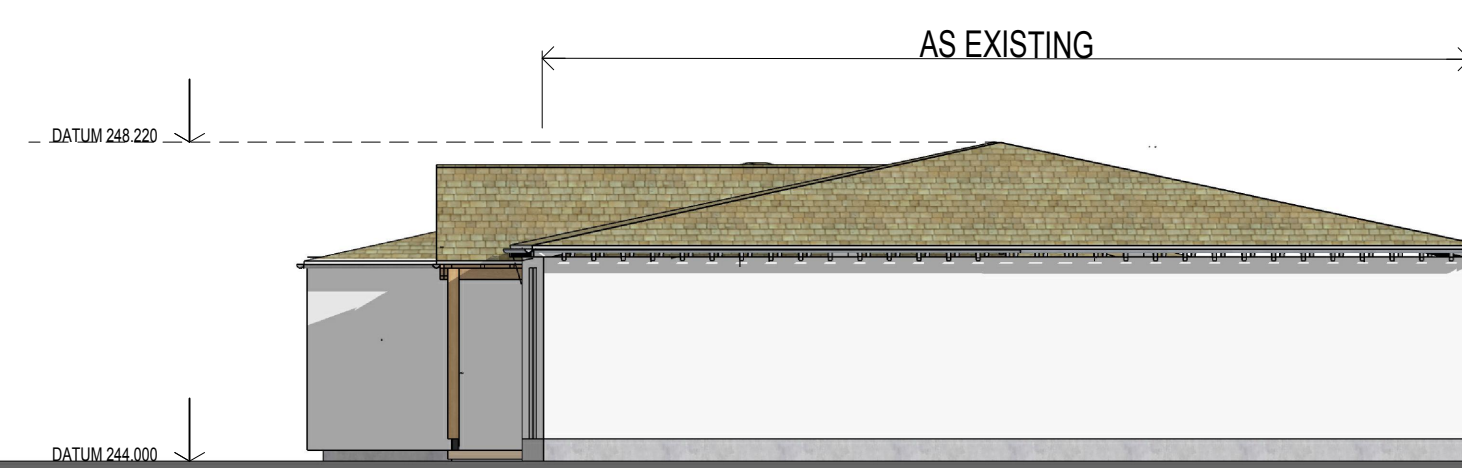

WEST ELEVATION (Mobile Home omitted for clarity)