

Location S:\2016\30019 - Collinville Site V2 - DRAWINGS\DRAW\LED_GA_PLANS_SECT_ELEV\001.dwg
Last Saved: 12/01/18 10:58:04
Location Plan

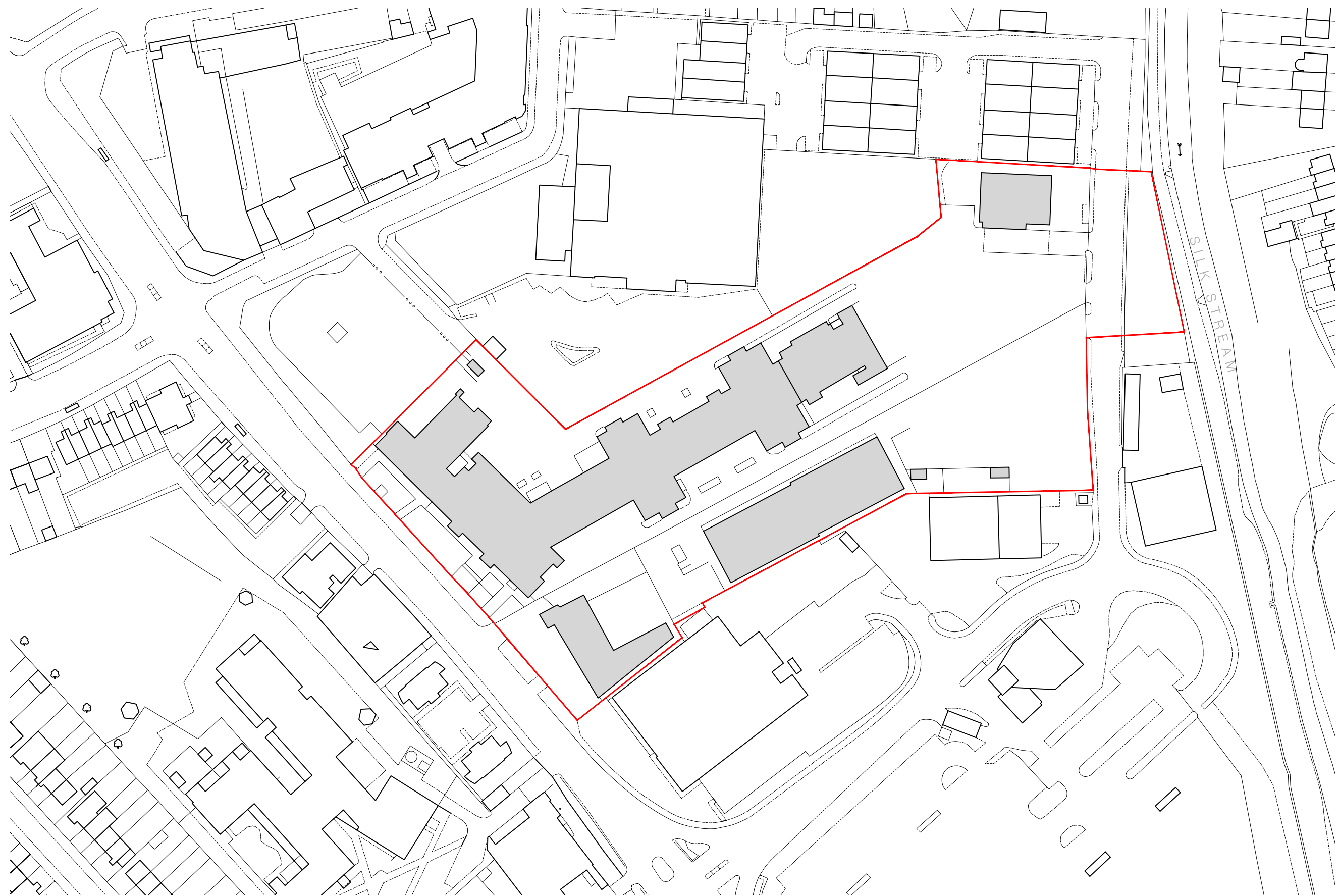

(00)_001 EXISTING SITE PLAN PLANNING APPLICATION BOUNDARY
Scale - 1:1250

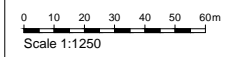

 Application Boundary
Area: 21,531 SQM
(2.1531 Ha)

A3



Project: BT Telephone Exchange
The Hyde, London
Title: Existing Site Plan
Planning Application Boundary
Scale: 1:1250 @A3
Date: January 2018
Drawing No: (00)_001

Status: Drawn By: LDH
Checked By: RES
Revision: P01

Job No: 30019 -
Carey Jones Chapman Titcher
Victoria House, 37 Southampton Row
London WC1B 4EA
Tel +44(0)20 7269 9400
Fax +44(0)20 7269 9401
www.cjctstudios.com
Rose Wharf, East Street
Leeds LS9 8EE
Tel +44(0)113 224 5000

FOR APPROVAL

P01 PLANNING ISSUE
Rev. Des.

LDH 12.01.18 RES
By Date Ch.

Contractor must verify all dimensions on site before commencing any work or shop drawings. If this drawing exceeds the quantities taken in any way the Architects are to be informed before the work is initiated. Only figured dimensions to be taken from this drawing. Do not scale off this drawing. Drawings based on Ordnance Survey and / or existing record drawings - design and drawing content subject to Site Survey, Structural Survey, Site Investigations, Planning and Statutory Requirements and Approvals. Authorised reproduction from Ordnance Survey Map with permission of the Controller of Her Majesty's Stationary Office. Crown Copyright reserved. © careyjones chapmantolcher (Studio South) Ltd. All Rights Reserved