



**Neighbourhoods, Regeneration
and Sustainability**
Glasgow City Council
Exchange House
231 George Street
Glasgow, G1 1RX
www.glasgow.gov.uk

Executive Director
George Gillespie
BEng (Hons) CEng MICE

The Owner(s), Occupier(s) or Lessee(s)
16 Lochmaddy Avenue
Glasgow
G44 3NU

26th April 2024

Neighbour Notification Notice

Reference: 24/00945/FUL
Site: 15 Lochmaddy Avenue Glasgow G44 3PA
Proposal: Erection of single storey extension to side of dwellinghouse.
Application Type: Full Planning Permission

The above application has been submitted to Glasgow City Council to carry out the above proposal. This letter has been sent to you as your property has been identified as neighbouring the application site. (Please see overleaf for map).

The details of the applicant and agent (if applicable) are detailed below:

Applicant
Mr & Mrs D Hilley

Agent
DTA
9 Montgomery Street
East Kilbride
G74 4JS

You can inspect the application form, plans and other documents submitted for this application at www.glasgow.gov.uk/onlineplanning

If you wish to make representations, you must make sure that Planning receives them within **28 days** from the date of this letter. Representations made after this will not be accepted. Representation can be made online at www.glasgow.gov.uk/onlineplanning. Further information on how to make a representation is detailed overleaf. All letters of representation are made available online.

A statement explaining the manner in which applications are handled, and the procedures which are followed, can be found online at www.glasgow.gov.uk/planningprocess

If this application was subject to formal pre-application consultation procedures, and you made a representation to this development, it should be noted that these representations will **not** be treated as a representation to this application. Should you wish your comments to be considered as part of this application, you will have to submit a formal representation as detailed above.

What Is This Notice For?

This notice and the information attached to it has been served on you by Glasgow City Council because your property has been identified as a neighbouring property to a proposed development. The Council is legally required to inform you of the submission of the application.

How Do I Make Representations?

Details how to make representations on applications can be found online at www.glasgow.gov.uk/makeacomment. Details of the relevant Privacy Notice can be found on here on www.glasgow.gov.uk/pbsprivacy. The undernoted information summarises the main points.

Consider the proposal and if there is something about the proposal which you wish to comment on. The Council will only consider representations made on valid planning grounds. These are called “material considerations” and some examples are listed below (this list is not exhaustive):

- Contrary to the City Plan/Structure Plan
- Residential amenity e.g., noise, overshadowing
- Effect on listed buildings and conservation areas
- Impact on natural environment
- Appearance (design, materials etc.)
- Traffic, parking or access problems

What Happens If I Make Representations?

Your representation will be acknowledged. Any representations you make will be open to public view (both at the Planning office and on the internet). Material representations will be taken into account by the Council when making the decision, provided they have been received within the notification period. You will be advised in writing of the Council's decision. Anonymous objections will not be considered. You **do not** have the right of appeal against this decision.

Most applications are dealt with under the terms of the Scheme of Delegation. This is available online at www.glasgow.gov.uk/planningguidance. Other applications are presented to the Planning Applications Committee for decision. In some cases, this Committee can take the final decision on the application, whilst in other cases the application requires to be referred to the Full Council. Irrespective of how the application is decided, any material objections you submit within the specified period, normally 28 days, will be considered in the decision-making process.

Glasgow City Council is registered under the Data Protection Act 2018 and is a local authority established under the Local Government etc. (Scotland) Act 1994. The Council is under an obligation to properly manage public funds. Accordingly, information that you submit may be used to prevent and detect fraud and may be shared for the same purpose with public bodies or other organisations which handle public funds.

Please note that any mapping is for illustrative purposes only and is not true to any marked scale

© Crown copyright and database rights 2024 OS AC0000849454

You are permitted to use this data solely to enable you to respond to, or interact with, the organisation that provided you with the data. You are not permitted to copy, sub-licence, distribute or sell any of this data to third parties in any form.

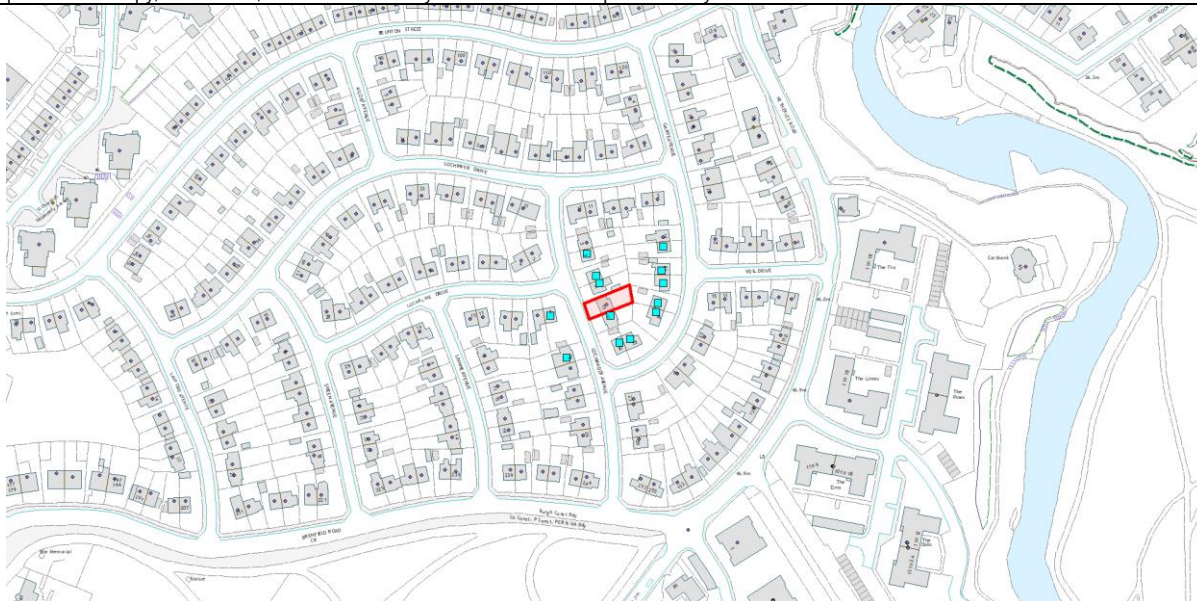

Any Ordnance Survey mapping included within this document is provided by Glasgow City Council, under licence from Ordnance Survey, in order to fulfil its public function to make Council-held public domain information available. Persons viewing this mapping should contact Ordnance Survey Copyright for advice where they wish to license Ordnance Survey mapping/map data for their own use. The OS website is: www.ordnancesurvey.co.uk



**Neighbourhoods, Regeneration
and Sustainability**
Glasgow City Council
Exchange House
231 George Street
Glasgow, G1 1RX
www.glasgow.gov.uk

Executive Director
George Gillespie
BEng (Hons) CEng MICE

The Owner(s), Occupier(s) or Lessee(s)
7 Lochmaddy Avenue
Glasgow
G44 3PA

26th April 2024

Neighbour Notification Notice

Reference: 24/00945/FUL
Site: 15 Lochmaddy Avenue Glasgow G44 3PA
Proposal: Erection of single storey extension to side of dwellinghouse.
Application Type: Full Planning Permission

The above application has been submitted to Glasgow City Council to carry out the above proposal. This letter has been sent to you as your property has been identified as neighbouring the application site. (Please see overleaf for map).

The details of the applicant and agent (if applicable) are detailed below:

Applicant
Mr & Mrs D Hilley

Agent
DTA
9 Montgomery Street
East Kilbride
G74 4JS

You can inspect the application form, plans and other documents submitted for this application at www.glasgow.gov.uk/onlineplanning

If you wish to make representations, you must make sure that Planning receives them within **28 days** from the date of this letter. Representations made after this will not be accepted. Representation can be made online at www.glasgow.gov.uk/onlineplanning. Further information on how to make a representation is detailed overleaf. All letters of representation are made available online.

A statement explaining the manner in which applications are handled, and the procedures which are followed, can be found online at www.glasgow.gov.uk/planningprocess

If this application was subject to formal pre-application consultation procedures, and you made a representation to this development, it should be noted that these representations will **not** be treated as a representation to this application. Should you wish your comments to be considered as part of this application, you will have to submit a formal representation as detailed above.

What Is This Notice For?

This notice and the information attached to it has been served on you by Glasgow City Council because your property has been identified as a neighbouring property to a proposed development. The Council is legally required to inform you of the submission of the application.

How Do I Make Representations?

Details how to make representations on applications can be found online at www.glasgow.gov.uk/makeacomment. Details of the relevant Privacy Notice can be found on here on www.glasgow.gov.uk/pbsprivacy. The undernoted information summarises the main points.

Consider the proposal and if there is something about the proposal which you wish to comment on. The Council will only consider representations made on valid planning grounds. These are called “material considerations” and some examples are listed below (this list is not exhaustive):

- Contrary to the City Plan/Structure Plan
- Residential amenity e.g., noise, overshadowing
- Effect on listed buildings and conservation areas
- Impact on natural environment
- Appearance (design, materials etc.)
- Traffic, parking or access problems

What Happens If I Make Representations?

Your representation will be acknowledged. Any representations you make will be open to public view (both at the Planning office and on the internet). Material representations will be taken into account by the Council when making the decision, provided they have been received within the notification period. You will be advised in writing of the Council's decision. Anonymous objections will not be considered. You **do not** have the right of appeal against this decision.

Most applications are dealt with under the terms of the Scheme of Delegation. This is available online at www.glasgow.gov.uk/planningguidance. Other applications are presented to the Planning Applications Committee for decision. In some cases, this Committee can take the final decision on the application, whilst in other cases the application requires to be referred to the Full Council. Irrespective of how the application is decided, any material objections you submit within the specified period, normally 28 days, will be considered in the decision-making process.

Glasgow City Council is registered under the Data Protection Act 2018 and is a local authority established under the Local Government etc. (Scotland) Act 1994. The Council is under an obligation to properly manage public funds. Accordingly, information that you submit may be used to prevent and detect fraud and may be shared for the same purpose with public bodies or other organisations which handle public funds.

Please note that any mapping is for illustrative purposes only and is not true to any marked scale

© Crown copyright and database rights 2024 OS AC0000849454

You are permitted to use this data solely to enable you to respond to, or interact with, the organisation that provided you with the data. You are not permitted to copy, sub-licence, distribute or sell any of this data to third parties in any form.

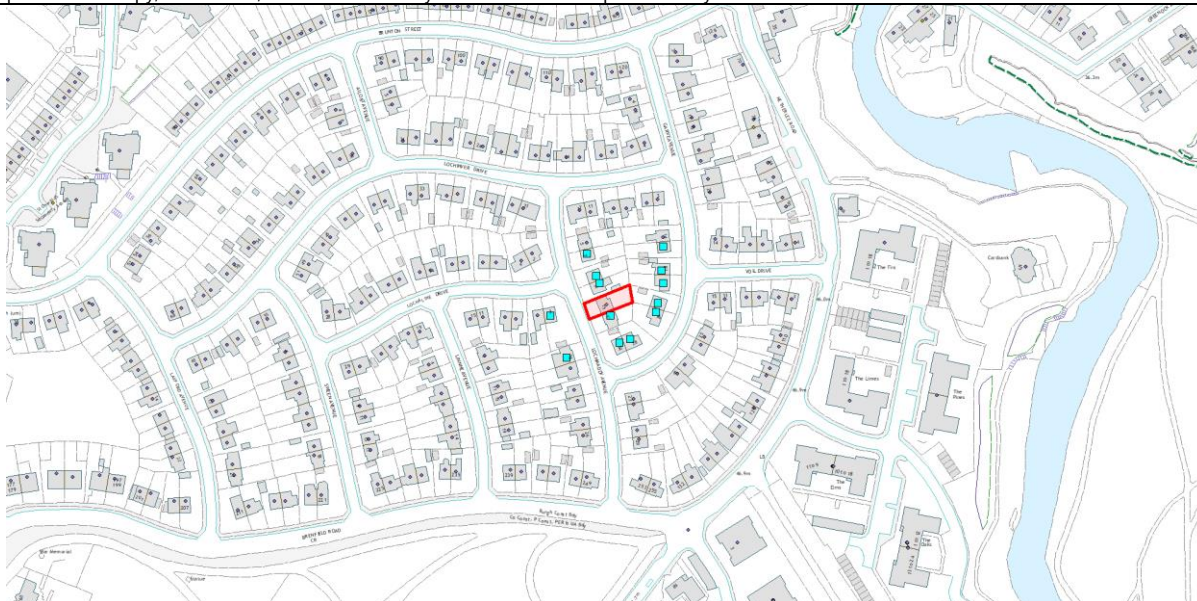

Any Ordnance Survey mapping included within this document is provided by Glasgow City Council, under licence from Ordnance Survey, in order to fulfil its public function to make Council-held public domain information available. Persons viewing this mapping should contact Ordnance Survey Copyright for advice where they wish to license Ordnance Survey mapping/map data for their own use. The OS website is: www.ordnancesurvey.co.uk



**Neighbourhoods, Regeneration
and Sustainability**
Glasgow City Council
Exchange House
231 George Street
Glasgow, G1 1RX
www.glasgow.gov.uk

Executive Director
George Gillespie
BEng (Hons) CEng MICE

The Owner(s), Occupier(s) or Lessee(s)
16 Garve Avenue
Glasgow
G44 3NT

26th April 2024

Neighbour Notification Notice

Reference: 24/00945/FUL
Site: 15 Lochmaddy Avenue Glasgow G44 3PA
Proposal: Erection of single storey extension to side of dwellinghouse.
Application Type: Full Planning Permission

The above application has been submitted to Glasgow City Council to carry out the above proposal. This letter has been sent to you as your property has been identified as neighbouring the application site. (Please see overleaf for map).

The details of the applicant and agent (if applicable) are detailed below:

Applicant
Mr & Mrs D Hilley

Agent
DTA
9 Montgomery Street
East Kilbride
G74 4JS

You can inspect the application form, plans and other documents submitted for this application at www.glasgow.gov.uk/onlineplanning

If you wish to make representations, you must make sure that Planning receives them within **28 days** from the date of this letter. Representations made after this will not be accepted. Representation can be made online at www.glasgow.gov.uk/onlineplanning. Further information on how to make a representation is detailed overleaf. All letters of representation are made available online.

A statement explaining the manner in which applications are handled, and the procedures which are followed, can be found online at www.glasgow.gov.uk/planningprocess

If this application was subject to formal pre-application consultation procedures, and you made a representation to this development, it should be noted that these representations will **not** be treated as a representation to this application. Should you wish your comments to be considered as part of this application, you will have to submit a formal representation as detailed above.

What Is This Notice For?

This notice and the information attached to it has been served on you by Glasgow City Council because your property has been identified as a neighbouring property to a proposed development. The Council is legally required to inform you of the submission of the application.

How Do I Make Representations?

Details how to make representations on applications can be found online at www.glasgow.gov.uk/makeacomment. Details of the relevant Privacy Notice can be found on here on www.glasgow.gov.uk/pbsprivacy. The undernoted information summarises the main points.

Consider the proposal and if there is something about the proposal which you wish to comment on. The Council will only consider representations made on valid planning grounds. These are called “material considerations” and some examples are listed below (this list is not exhaustive):

- Contrary to the City Plan/Structure Plan
- Residential amenity e.g., noise, overshadowing
- Effect on listed buildings and conservation areas
- Impact on natural environment
- Appearance (design, materials etc.)
- Traffic, parking or access problems

What Happens If I Make Representations?

Your representation will be acknowledged. Any representations you make will be open to public view (both at the Planning office and on the internet). Material representations will be taken into account by the Council when making the decision, provided they have been received within the notification period. You will be advised in writing of the Council's decision. Anonymous objections will not be considered. You **do not** have the right of appeal against this decision.

Most applications are dealt with under the terms of the Scheme of Delegation. This is available online at www.glasgow.gov.uk/planningguidance. Other applications are presented to the Planning Applications Committee for decision. In some cases, this Committee can take the final decision on the application, whilst in other cases the application requires to be referred to the Full Council. Irrespective of how the application is decided, any material objections you submit within the specified period, normally 28 days, will be considered in the decision-making process.

Glasgow City Council is registered under the Data Protection Act 2018 and is a local authority established under the Local Government etc. (Scotland) Act 1994. The Council is under an obligation to properly manage public funds. Accordingly, information that you submit may be used to prevent and detect fraud and may be shared for the same purpose with public bodies or other organisations which handle public funds.

Please note that any mapping is for illustrative purposes only and is not true to any marked scale

© Crown copyright and database rights 2024 OS AC0000849454

You are permitted to use this data solely to enable you to respond to, or interact with, the organisation that provided you with the data. You are not permitted to copy, sub-licence, distribute or sell any of this data to third parties in any form.

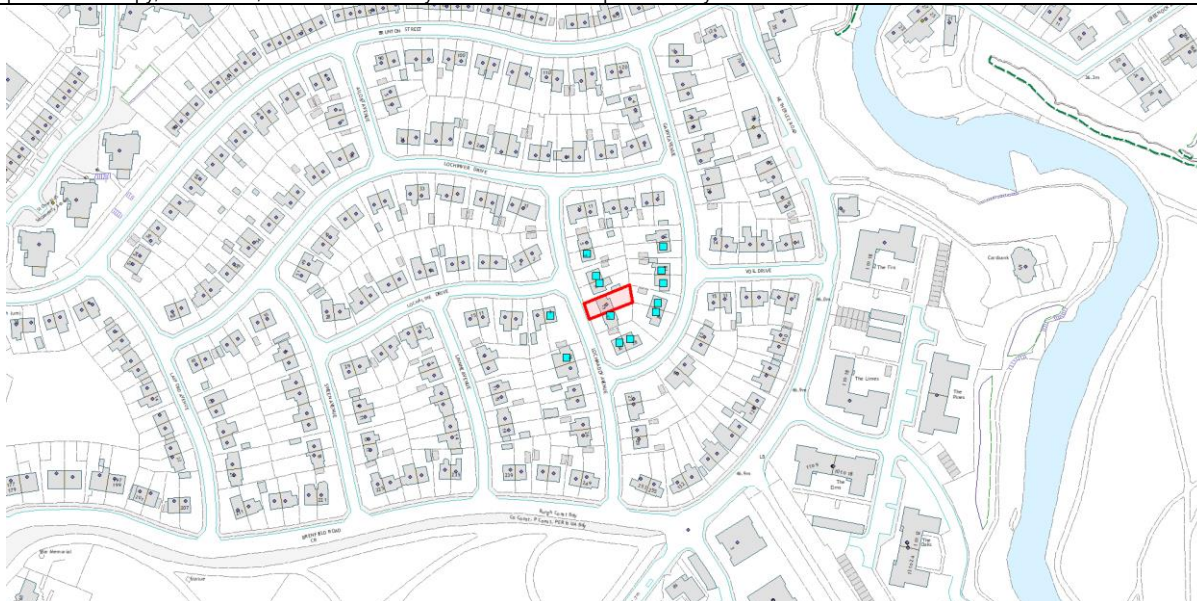

Any Ordnance Survey mapping included within this document is provided by Glasgow City Council, under licence from Ordnance Survey, in order to fulfil its public function to make Council-held public domain information available. Persons viewing this mapping should contact Ordnance Survey Copyright for advice where they wish to license Ordnance Survey mapping/map data for their own use. The OS website is: www.ordnancesurvey.co.uk



**Neighbourhoods, Regeneration
and Sustainability**
Glasgow City Council
Exchange House
231 George Street
Glasgow, G1 1RX
www.glasgow.gov.uk

Executive Director
George Gillespie
BEng (Hons) CEng MICE

The Owner(s), Occupier(s) or Lessee(s)
20 Garve Avenue
Glasgow
G44 3NT

26th April 2024

Neighbour Notification Notice

Reference: 24/00945/FUL
Site: 15 Lochmaddy Avenue Glasgow G44 3PA
Proposal: Erection of single storey extension to side of dwellinghouse.
Application Type: Full Planning Permission

The above application has been submitted to Glasgow City Council to carry out the above proposal. This letter has been sent to you as your property has been identified as neighbouring the application site. (Please see overleaf for map).

The details of the applicant and agent (if applicable) are detailed below:

Applicant
Mr & Mrs D Hilley

Agent
DTA
9 Montgomery Street
East Kilbride
G74 4JS

You can inspect the application form, plans and other documents submitted for this application at www.glasgow.gov.uk/onlineplanning

If you wish to make representations, you must make sure that Planning receives them within **28 days** from the date of this letter. Representations made after this will not be accepted. Representation can be made online at www.glasgow.gov.uk/onlineplanning. Further information on how to make a representation is detailed overleaf. All letters of representation are made available online.

A statement explaining the manner in which applications are handled, and the procedures which are followed, can be found online at www.glasgow.gov.uk/planningprocess

If this application was subject to formal pre-application consultation procedures, and you made a representation to this development, it should be noted that these representations will **not** be treated as a representation to this application. Should you wish your comments to be considered as part of this application, you will have to submit a formal representation as detailed above.

What Is This Notice For?

This notice and the information attached to it has been served on you by Glasgow City Council because your property has been identified as a neighbouring property to a proposed development. The Council is legally required to inform you of the submission of the application.

How Do I Make Representations?

Details how to make representations on applications can be found online at www.glasgow.gov.uk/makeacomment. Details of the relevant Privacy Notice can be found on here on www.glasgow.gov.uk/pbsprivacy. The undernoted information summarises the main points.

Consider the proposal and if there is something about the proposal which you wish to comment on. The Council will only consider representations made on valid planning grounds. These are called “material considerations” and some examples are listed below (this list is not exhaustive):

- Contrary to the City Plan/Structure Plan
- Residential amenity e.g., noise, overshadowing
- Effect on listed buildings and conservation areas
- Impact on natural environment
- Appearance (design, materials etc.)
- Traffic, parking or access problems

What Happens If I Make Representations?

Your representation will be acknowledged. Any representations you make will be open to public view (both at the Planning office and on the internet). Material representations will be taken into account by the Council when making the decision, provided they have been received within the notification period. You will be advised in writing of the Council's decision. Anonymous objections will not be considered. You **do not** have the right of appeal against this decision.

Most applications are dealt with under the terms of the Scheme of Delegation. This is available online at www.glasgow.gov.uk/planningguidance. Other applications are presented to the Planning Applications Committee for decision. In some cases, this Committee can take the final decision on the application, whilst in other cases the application requires to be referred to the Full Council. Irrespective of how the application is decided, any material objections you submit within the specified period, normally 28 days, will be considered in the decision-making process.

Glasgow City Council is registered under the Data Protection Act 2018 and is a local authority established under the Local Government etc. (Scotland) Act 1994. The Council is under an obligation to properly manage public funds. Accordingly, information that you submit may be used to prevent and detect fraud and may be shared for the same purpose with public bodies or other organisations which handle public funds.

Please note that any mapping is for illustrative purposes only and is not true to any marked scale

© Crown copyright and database rights 2024 OS AC0000849454

You are permitted to use this data solely to enable you to respond to, or interact with, the organisation that provided you with the data. You are not permitted to copy, sub-licence, distribute or sell any of this data to third parties in any form.

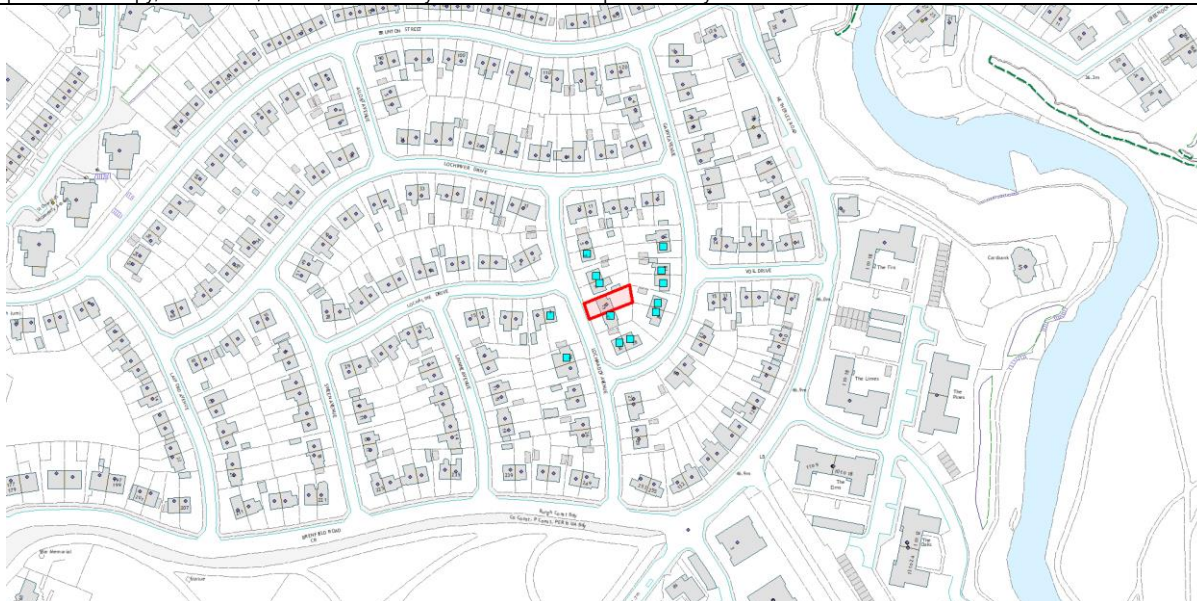

Any Ordnance Survey mapping included within this document is provided by Glasgow City Council, under licence from Ordnance Survey, in order to fulfil its public function to make Council-held public domain information available. Persons viewing this mapping should contact Ordnance Survey Copyright for advice where they wish to license Ordnance Survey mapping/map data for their own use. The OS website is: www.ordnancesurvey.co.uk



**Neighbourhoods, Regeneration
and Sustainability**
Glasgow City Council
Exchange House
231 George Street
Glasgow, G1 1RX
www.glasgow.gov.uk

Executive Director
George Gillespie
BEng (Hons) CEng MICE

The Owner(s), Occupier(s) or Lessee(s)
17 Lochmaddy Avenue
Glasgow
G44 3PA

26th April 2024

Neighbour Notification Notice

Reference: 24/00945/FUL
Site: 15 Lochmaddy Avenue Glasgow G44 3PA
Proposal: Erection of single storey extension to side of dwellinghouse.
Application Type: Full Planning Permission

The above application has been submitted to Glasgow City Council to carry out the above proposal. This letter has been sent to you as your property has been identified as neighbouring the application site. (Please see overleaf for map).

The details of the applicant and agent (if applicable) are detailed below:

Applicant
Mr & Mrs D Hilley

Agent
DTA
9 Montgomery Street
East Kilbride
G74 4JS

You can inspect the application form, plans and other documents submitted for this application at www.glasgow.gov.uk/onlineplanning

If you wish to make representations, you must make sure that Planning receives them within **28 days** from the date of this letter. Representations made after this will not be accepted. Representation can be made online at www.glasgow.gov.uk/onlineplanning. Further information on how to make a representation is detailed overleaf. All letters of representation are made available online.

A statement explaining the manner in which applications are handled, and the procedures which are followed, can be found online at www.glasgow.gov.uk/planningprocess

If this application was subject to formal pre-application consultation procedures, and you made a representation to this development, it should be noted that these representations will **not** be treated as a representation to this application. Should you wish your comments to be considered as part of this application, you will have to submit a formal representation as detailed above.

What Is This Notice For?

This notice and the information attached to it has been served on you by Glasgow City Council because your property has been identified as a neighbouring property to a proposed development. The Council is legally required to inform you of the submission of the application.

How Do I Make Representations?

Details how to make representations on applications can be found online at www.glasgow.gov.uk/makeacomment. Details of the relevant Privacy Notice can be found on here on www.glasgow.gov.uk/pbsprivacy. The undernoted information summarises the main points.

Consider the proposal and if there is something about the proposal which you wish to comment on. The Council will only consider representations made on valid planning grounds. These are called “material considerations” and some examples are listed below (this list is not exhaustive):

- Contrary to the City Plan/Structure Plan
- Residential amenity e.g., noise, overshadowing
- Effect on listed buildings and conservation areas
- Impact on natural environment
- Appearance (design, materials etc.)
- Traffic, parking or access problems

What Happens If I Make Representations?

Your representation will be acknowledged. Any representations you make will be open to public view (both at the Planning office and on the internet). Material representations will be taken into account by the Council when making the decision, provided they have been received within the notification period. You will be advised in writing of the Council's decision. Anonymous objections will not be considered. You **do not** have the right of appeal against this decision.

Most applications are dealt with under the terms of the Scheme of Delegation. This is available online at www.glasgow.gov.uk/planningguidance. Other applications are presented to the Planning Applications Committee for decision. In some cases, this Committee can take the final decision on the application, whilst in other cases the application requires to be referred to the Full Council. Irrespective of how the application is decided, any material objections you submit within the specified period, normally 28 days, will be considered in the decision-making process.

Glasgow City Council is registered under the Data Protection Act 2018 and is a local authority established under the Local Government etc. (Scotland) Act 1994. The Council is under an obligation to properly manage public funds. Accordingly, information that you submit may be used to prevent and detect fraud and may be shared for the same purpose with public bodies or other organisations which handle public funds.

Please note that any mapping is for illustrative purposes only and is not true to any marked scale

© Crown copyright and database rights 2024 OS AC0000849454

You are permitted to use this data solely to enable you to respond to, or interact with, the organisation that provided you with the data. You are not permitted to copy, sub-licence, distribute or sell any of this data to third parties in any form.

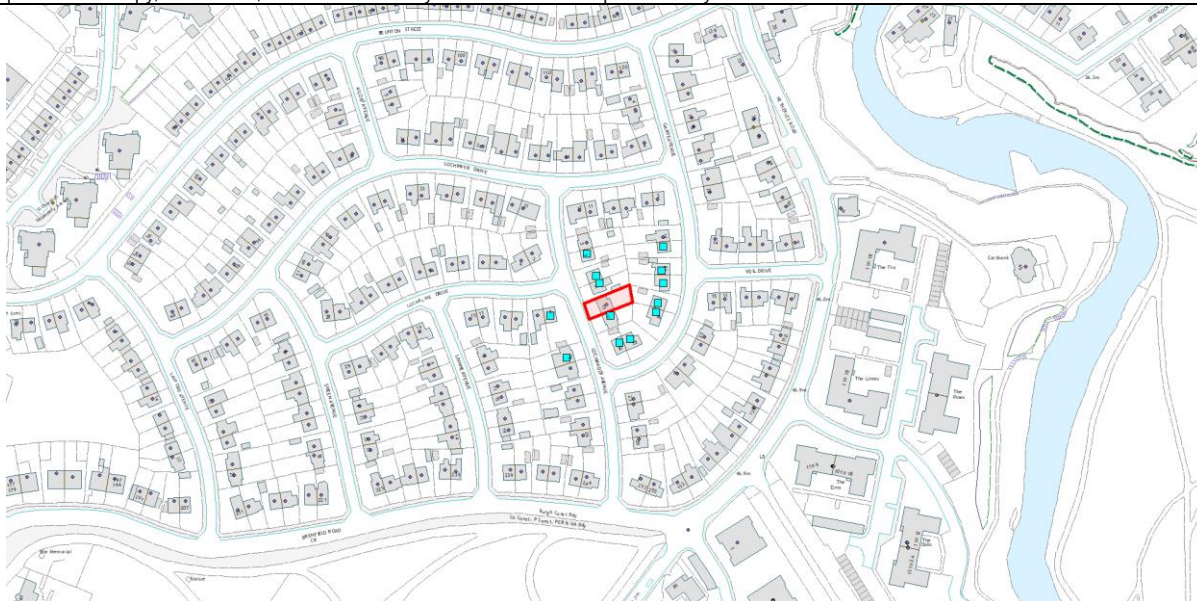

Any Ordnance Survey mapping included within this document is provided by Glasgow City Council, under licence from Ordnance Survey, in order to fulfil its public function to make Council-held public domain information available. Persons viewing this mapping should contact Ordnance Survey Copyright for advice where they wish to license Ordnance Survey mapping/map data for their own use. The OS website is: www.ordnancesurvey.co.uk



**Neighbourhoods, Regeneration
and Sustainability**
Glasgow City Council
Exchange House
231 George Street
Glasgow, G1 1RX
www.glasgow.gov.uk

Executive Director
George Gillespie
BEng (Hons) CEng MICE

The Owner(s), Occupier(s) or Lessee(s)
11 Lochmaddy Avenue
Glasgow
G44 3PA

26th April 2024

Neighbour Notification Notice

Reference: 24/00945/FUL
Site: 15 Lochmaddy Avenue Glasgow G44 3PA
Proposal: Erection of single storey extension to side of dwellinghouse.
Application Type: Full Planning Permission

The above application has been submitted to Glasgow City Council to carry out the above proposal. This letter has been sent to you as your property has been identified as neighbouring the application site. (Please see overleaf for map).

The details of the applicant and agent (if applicable) are detailed below:

Applicant
Mr & Mrs D Hilley

Agent
DTA
9 Montgomery Street
East Kilbride
G74 4JS

You can inspect the application form, plans and other documents submitted for this application at www.glasgow.gov.uk/onlineplanning

If you wish to make representations, you must make sure that Planning receives them within **28 days** from the date of this letter. Representations made after this will not be accepted. Representation can be made online at www.glasgow.gov.uk/onlineplanning. Further information on how to make a representation is detailed overleaf. All letters of representation are made available online.

A statement explaining the manner in which applications are handled, and the procedures which are followed, can be found online at www.glasgow.gov.uk/planningprocess

If this application was subject to formal pre-application consultation procedures, and you made a representation to this development, it should be noted that these representations will **not** be treated as a representation to this application. Should you wish your comments to be considered as part of this application, you will have to submit a formal representation as detailed above.

What Is This Notice For?

This notice and the information attached to it has been served on you by Glasgow City Council because your property has been identified as a neighbouring property to a proposed development. The Council is legally required to inform you of the submission of the application.

How Do I Make Representations?

Details how to make representations on applications can be found online at www.glasgow.gov.uk/makeacomment. Details of the relevant Privacy Notice can be found on here on www.glasgow.gov.uk/pbsprivacy. The undernoted information summarises the main points.

Consider the proposal and if there is something about the proposal which you wish to comment on. The Council will only consider representations made on valid planning grounds. These are called “material considerations” and some examples are listed below (this list is not exhaustive):

- Contrary to the City Plan/Structure Plan
- Residential amenity e.g., noise, overshadowing
- Effect on listed buildings and conservation areas
- Impact on natural environment
- Appearance (design, materials etc.)
- Traffic, parking or access problems

What Happens If I Make Representations?

Your representation will be acknowledged. Any representations you make will be open to public view (both at the Planning office and on the internet). Material representations will be taken into account by the Council when making the decision, provided they have been received within the notification period. You will be advised in writing of the Council's decision. Anonymous objections will not be considered. You **do not** have the right of appeal against this decision.

Most applications are dealt with under the terms of the Scheme of Delegation. This is available online at www.glasgow.gov.uk/planningguidance. Other applications are presented to the Planning Applications Committee for decision. In some cases, this Committee can take the final decision on the application, whilst in other cases the application requires to be referred to the Full Council. Irrespective of how the application is decided, any material objections you submit within the specified period, normally 28 days, will be considered in the decision-making process.

Glasgow City Council is registered under the Data Protection Act 2018 and is a local authority established under the Local Government etc. (Scotland) Act 1994. The Council is under an obligation to properly manage public funds. Accordingly, information that you submit may be used to prevent and detect fraud and may be shared for the same purpose with public bodies or other organisations which handle public funds.

Please note that any mapping is for illustrative purposes only and is not true to any marked scale

© Crown copyright and database rights 2024 OS AC0000849454

You are permitted to use this data solely to enable you to respond to, or interact with, the organisation that provided you with the data. You are not permitted to copy, sub-licence, distribute or sell any of this data to third parties in any form.

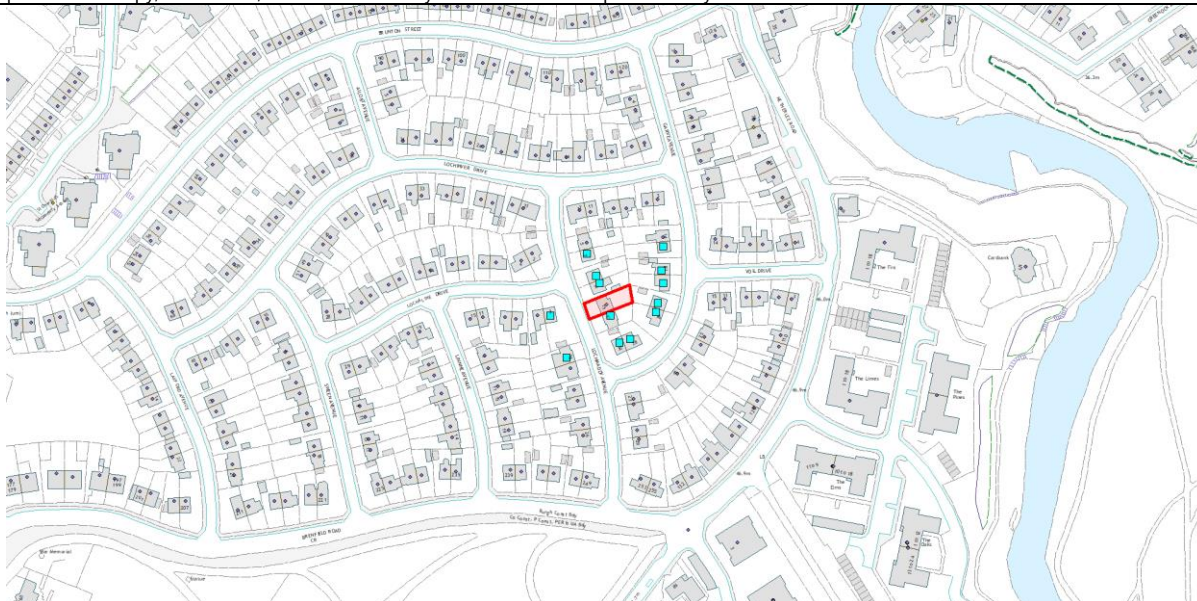

Any Ordnance Survey mapping included within this document is provided by Glasgow City Council, under licence from Ordnance Survey, in order to fulfil its public function to make Council-held public domain information available. Persons viewing this mapping should contact Ordnance Survey Copyright for advice where they wish to license Ordnance Survey mapping/map data for their own use. The OS website is: www.ordnancesurvey.co.uk



**Neighbourhoods, Regeneration
and Sustainability**
Glasgow City Council
Exchange House
231 George Street
Glasgow, G1 1RX
www.glasgow.gov.uk

Executive Director
George Gillespie
BEng (Hons) CEng MICE

The Owner(s), Occupier(s) or Lessee(s)
9 Lochmaddy Avenue
Glasgow
G44 3PA

26th April 2024

Neighbour Notification Notice

Reference: 24/00945/FUL
Site: 15 Lochmaddy Avenue Glasgow G44 3PA
Proposal: Erection of single storey extension to side of dwellinghouse.
Application Type: Full Planning Permission

The above application has been submitted to Glasgow City Council to carry out the above proposal. This letter has been sent to you as your property has been identified as neighbouring the application site. (Please see overleaf for map).

The details of the applicant and agent (if applicable) are detailed below:

Applicant
Mr & Mrs D Hilley

Agent
DTA
9 Montgomery Street
East Kilbride
G74 4JS

You can inspect the application form, plans and other documents submitted for this application at www.glasgow.gov.uk/onlineplanning

If you wish to make representations, you must make sure that Planning receives them within **28 days** from the date of this letter. Representations made after this will not be accepted. Representation can be made online at www.glasgow.gov.uk/onlineplanning. Further information on how to make a representation is detailed overleaf. All letters of representation are made available online.

A statement explaining the manner in which applications are handled, and the procedures which are followed, can be found online at www.glasgow.gov.uk/planningprocess

If this application was subject to formal pre-application consultation procedures, and you made a representation to this development, it should be noted that these representations will **not** be treated as a representation to this application. Should you wish your comments to be considered as part of this application, you will have to submit a formal representation as detailed above.

What Is This Notice For?

This notice and the information attached to it has been served on you by Glasgow City Council because your property has been identified as a neighbouring property to a proposed development. The Council is legally required to inform you of the submission of the application.

How Do I Make Representations?

Details how to make representations on applications can be found online at www.glasgow.gov.uk/makeacomment. Details of the relevant Privacy Notice can be found on here on www.glasgow.gov.uk/pbsprivacy. The undernoted information summarises the main points.

Consider the proposal and if there is something about the proposal which you wish to comment on. The Council will only consider representations made on valid planning grounds. These are called “material considerations” and some examples are listed below (this list is not exhaustive):

- Contrary to the City Plan/Structure Plan
- Residential amenity e.g., noise, overshadowing
- Effect on listed buildings and conservation areas
- Impact on natural environment
- Appearance (design, materials etc.)
- Traffic, parking or access problems

What Happens If I Make Representations?

Your representation will be acknowledged. Any representations you make will be open to public view (both at the Planning office and on the internet). Material representations will be taken into account by the Council when making the decision, provided they have been received within the notification period. You will be advised in writing of the Council's decision. Anonymous objections will not be considered. You **do not** have the right of appeal against this decision.

Most applications are dealt with under the terms of the Scheme of Delegation. This is available online at www.glasgow.gov.uk/planningguidance. Other applications are presented to the Planning Applications Committee for decision. In some cases, this Committee can take the final decision on the application, whilst in other cases the application requires to be referred to the Full Council. Irrespective of how the application is decided, any material objections you submit within the specified period, normally 28 days, will be considered in the decision-making process.

Glasgow City Council is registered under the Data Protection Act 2018 and is a local authority established under the Local Government etc. (Scotland) Act 1994. The Council is under an obligation to properly manage public funds. Accordingly, information that you submit may be used to prevent and detect fraud and may be shared for the same purpose with public bodies or other organisations which handle public funds.

Please note that any mapping is for illustrative purposes only and is not true to any marked scale

© Crown copyright and database rights 2024 OS AC0000849454

You are permitted to use this data solely to enable you to respond to, or interact with, the organisation that provided you with the data. You are not permitted to copy, sub-licence, distribute or sell any of this data to third parties in any form.

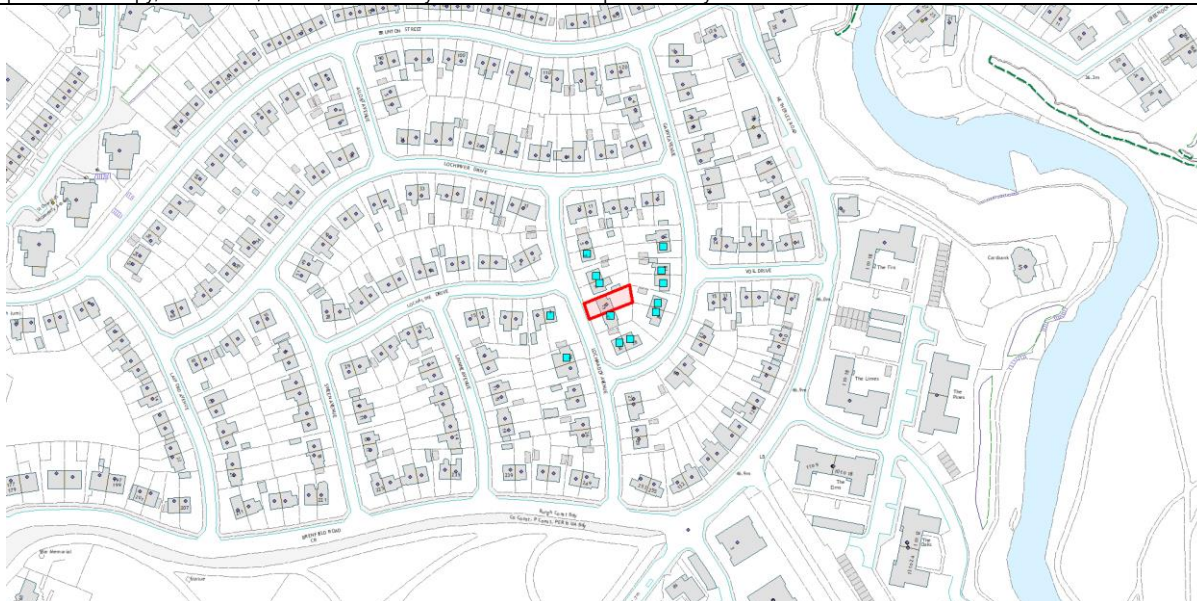

Any Ordnance Survey mapping included within this document is provided by Glasgow City Council, under licence from Ordnance Survey, in order to fulfil its public function to make Council-held public domain information available. Persons viewing this mapping should contact Ordnance Survey Copyright for advice where they wish to license Ordnance Survey mapping/map data for their own use. The OS website is: www.ordnancesurvey.co.uk



**Neighbourhoods, Regeneration
and Sustainability**
Glasgow City Council
Exchange House
231 George Street
Glasgow, G1 1RX
www.glasgow.gov.uk

Executive Director
George Gillespie
BEng (Hons) CEng MICE

The Owner(s), Occupier(s) or Lessee(s)
3 Lochaline Drive
Glasgow
G44 3NZ

26th April 2024

Neighbour Notification Notice

Reference: 24/00945/FUL
Site: 15 Lochmaddy Avenue Glasgow G44 3PA
Proposal: Erection of single storey extension to side of dwellinghouse.
Application Type: Full Planning Permission

The above application has been submitted to Glasgow City Council to carry out the above proposal. This letter has been sent to you as your property has been identified as neighbouring the application site. (Please see overleaf for map).

The details of the applicant and agent (if applicable) are detailed below:

Applicant
Mr & Mrs D Hilley

Agent
DTA
9 Montgomery Street
East Kilbride
G74 4JS

You can inspect the application form, plans and other documents submitted for this application at www.glasgow.gov.uk/onlineplanning

If you wish to make representations, you must make sure that Planning receives them within **28 days** from the date of this letter. Representations made after this will not be accepted. Representation can be made online at www.glasgow.gov.uk/onlineplanning. Further information on how to make a representation is detailed overleaf. All letters of representation are made available online.

A statement explaining the manner in which applications are handled, and the procedures which are followed, can be found online at www.glasgow.gov.uk/planningprocess

If this application was subject to formal pre-application consultation procedures, and you made a representation to this development, it should be noted that these representations will **not** be treated as a representation to this application. Should you wish your comments to be considered as part of this application, you will have to submit a formal representation as detailed above.

What Is This Notice For?

This notice and the information attached to it has been served on you by Glasgow City Council because your property has been identified as a neighbouring property to a proposed development. The Council is legally required to inform you of the submission of the application.

How Do I Make Representations?

Details how to make representations on applications can be found online at www.glasgow.gov.uk/makeacomment. Details of the relevant Privacy Notice can be found on here on www.glasgow.gov.uk/pbsprivacy. The undernoted information summarises the main points.

Consider the proposal and if there is something about the proposal which you wish to comment on. The Council will only consider representations made on valid planning grounds. These are called “material considerations” and some examples are listed below (this list is not exhaustive):

- Contrary to the City Plan/Structure Plan
- Residential amenity e.g., noise, overshadowing
- Effect on listed buildings and conservation areas
- Impact on natural environment
- Appearance (design, materials etc.)
- Traffic, parking or access problems

What Happens If I Make Representations?

Your representation will be acknowledged. Any representations you make will be open to public view (both at the Planning office and on the internet). Material representations will be taken into account by the Council when making the decision, provided they have been received within the notification period. You will be advised in writing of the Council's decision. Anonymous objections will not be considered. You **do not** have the right of appeal against this decision.

Most applications are dealt with under the terms of the Scheme of Delegation. This is available online at www.glasgow.gov.uk/planningguidance. Other applications are presented to the Planning Applications Committee for decision. In some cases, this Committee can take the final decision on the application, whilst in other cases the application requires to be referred to the Full Council. Irrespective of how the application is decided, any material objections you submit within the specified period, normally 28 days, will be considered in the decision-making process.

Glasgow City Council is registered under the Data Protection Act 2018 and is a local authority established under the Local Government etc. (Scotland) Act 1994. The Council is under an obligation to properly manage public funds. Accordingly, information that you submit may be used to prevent and detect fraud and may be shared for the same purpose with public bodies or other organisations which handle public funds.

Please note that any mapping is for illustrative purposes only and is not true to any marked scale

© Crown copyright and database rights 2024 OS AC0000849454

You are permitted to use this data solely to enable you to respond to, or interact with, the organisation that provided you with the data. You are not permitted to copy, sub-licence, distribute or sell any of this data to third parties in any form.

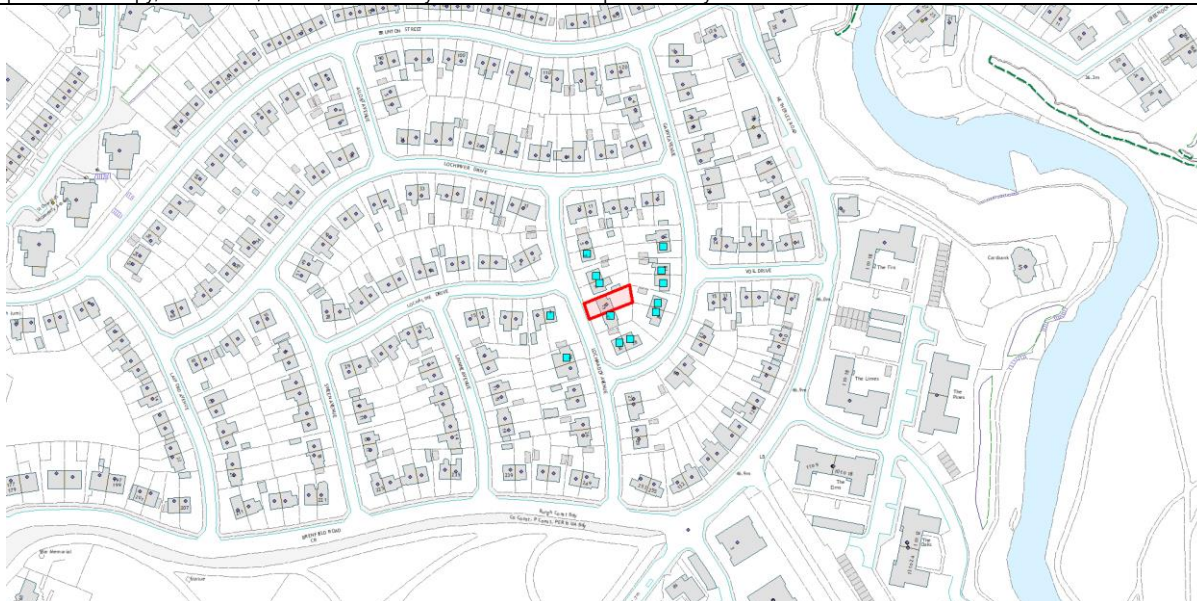

Any Ordnance Survey mapping included within this document is provided by Glasgow City Council, under licence from Ordnance Survey, in order to fulfil its public function to make Council-held public domain information available. Persons viewing this mapping should contact Ordnance Survey Copyright for advice where they wish to license Ordnance Survey mapping/map data for their own use. The OS website is: www.ordnancesurvey.co.uk



**Neighbourhoods, Regeneration
and Sustainability**
Glasgow City Council
Exchange House
231 George Street
Glasgow, G1 1RX
www.glasgow.gov.uk

Executive Director
George Gillespie
BEng (Hons) CEng MICE

The Owner(s), Occupier(s) or Lessee(s)
30 Garve Avenue
Glasgow
G44 3NT

26th April 2024

Neighbour Notification Notice

Reference: 24/00945/FUL
Site: 15 Lochmaddy Avenue Glasgow G44 3PA
Proposal: Erection of single storey extension to side of dwellinghouse.
Application Type: Full Planning Permission

The above application has been submitted to Glasgow City Council to carry out the above proposal. This letter has been sent to you as your property has been identified as neighbouring the application site. (Please see overleaf for map).

The details of the applicant and agent (if applicable) are detailed below:

Applicant
Mr & Mrs D Hilley

Agent
DTA
9 Montgomery Street
East Kilbride
G74 4JS

You can inspect the application form, plans and other documents submitted for this application at www.glasgow.gov.uk/onlineplanning

If you wish to make representations, you must make sure that Planning receives them within **28 days** from the date of this letter. Representations made after this will not be accepted. Representation can be made online at www.glasgow.gov.uk/onlineplanning. Further information on how to make a representation is detailed overleaf. All letters of representation are made available online.

A statement explaining the manner in which applications are handled, and the procedures which are followed, can be found online at www.glasgow.gov.uk/planningprocess

If this application was subject to formal pre-application consultation procedures, and you made a representation to this development, it should be noted that these representations will **not** be treated as a representation to this application. Should you wish your comments to be considered as part of this application, you will have to submit a formal representation as detailed above.

What Is This Notice For?

This notice and the information attached to it has been served on you by Glasgow City Council because your property has been identified as a neighbouring property to a proposed development. The Council is legally required to inform you of the submission of the application.

How Do I Make Representations?

Details how to make representations on applications can be found online at www.glasgow.gov.uk/makeacomment. Details of the relevant Privacy Notice can be found on here on www.glasgow.gov.uk/pbsprivacy. The undernoted information summarises the main points.

Consider the proposal and if there is something about the proposal which you wish to comment on. The Council will only consider representations made on valid planning grounds. These are called “material considerations” and some examples are listed below (this list is not exhaustive):

- Contrary to the City Plan/Structure Plan
- Residential amenity e.g., noise, overshadowing
- Effect on listed buildings and conservation areas
- Impact on natural environment
- Appearance (design, materials etc.)
- Traffic, parking or access problems

What Happens If I Make Representations?

Your representation will be acknowledged. Any representations you make will be open to public view (both at the Planning office and on the internet). Material representations will be taken into account by the Council when making the decision, provided they have been received within the notification period. You will be advised in writing of the Council's decision. Anonymous objections will not be considered. You **do not** have the right of appeal against this decision.

Most applications are dealt with under the terms of the Scheme of Delegation. This is available online at www.glasgow.gov.uk/planningguidance. Other applications are presented to the Planning Applications Committee for decision. In some cases, this Committee can take the final decision on the application, whilst in other cases the application requires to be referred to the Full Council. Irrespective of how the application is decided, any material objections you submit within the specified period, normally 28 days, will be considered in the decision-making process.

Glasgow City Council is registered under the Data Protection Act 2018 and is a local authority established under the Local Government etc. (Scotland) Act 1994. The Council is under an obligation to properly manage public funds. Accordingly, information that you submit may be used to prevent and detect fraud and may be shared for the same purpose with public bodies or other organisations which handle public funds.

Please note that any mapping is for illustrative purposes only and is not true to any marked scale

© Crown copyright and database rights 2024 OS AC0000849454

You are permitted to use this data solely to enable you to respond to, or interact with, the organisation that provided you with the data. You are not permitted to copy, sub-licence, distribute or sell any of this data to third parties in any form.

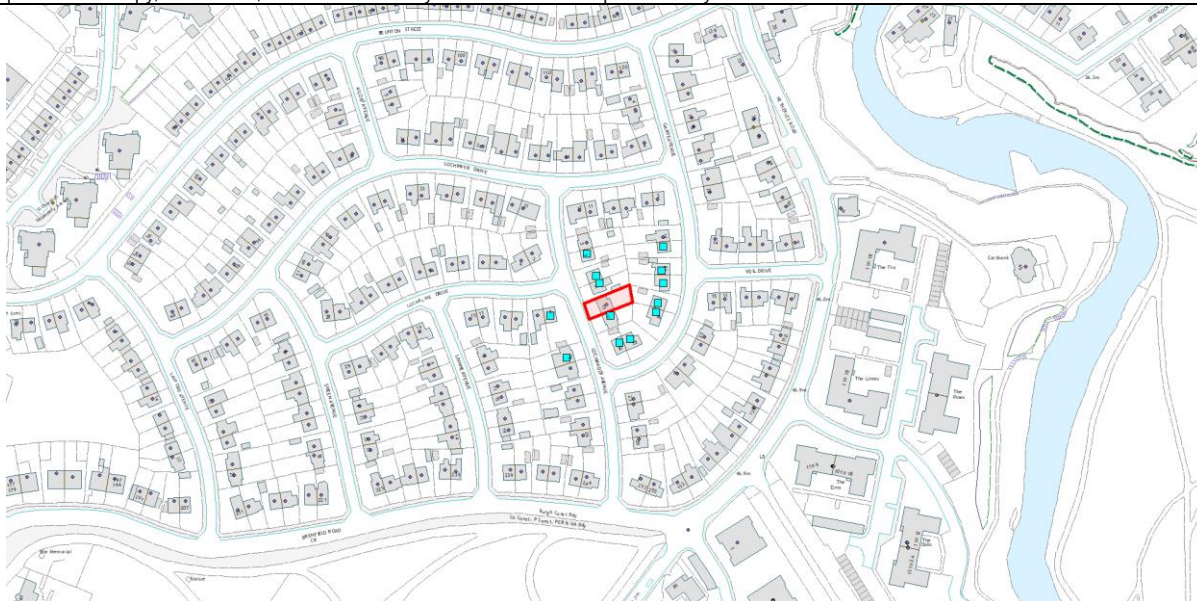

Any Ordnance Survey mapping included within this document is provided by Glasgow City Council, under licence from Ordnance Survey, in order to fulfil its public function to make Council-held public domain information available. Persons viewing this mapping should contact Ordnance Survey Copyright for advice where they wish to license Ordnance Survey mapping/map data for their own use. The OS website is: www.ordnancesurvey.co.uk



**Neighbourhoods, Regeneration
and Sustainability**
Glasgow City Council
Exchange House
231 George Street
Glasgow, G1 1RX
www.glasgow.gov.uk

Executive Director
George Gillespie
BEng (Hons) CEng MICE

The Owner(s), Occupier(s) or Lessee(s)
28 Garve Avenue
Glasgow
G44 3NT

26th April 2024

Neighbour Notification Notice

Reference: 24/00945/FUL
Site: 15 Lochmaddy Avenue Glasgow G44 3PA
Proposal: Erection of single storey extension to side of dwellinghouse.
Application Type: Full Planning Permission

The above application has been submitted to Glasgow City Council to carry out the above proposal. This letter has been sent to you as your property has been identified as neighbouring the application site. (Please see overleaf for map).

The details of the applicant and agent (if applicable) are detailed below:

Applicant
Mr & Mrs D Hilley

Agent
DTA
9 Montgomery Street
East Kilbride
G74 4JS

You can inspect the application form, plans and other documents submitted for this application at www.glasgow.gov.uk/onlineplanning

If you wish to make representations, you must make sure that Planning receives them within **28 days** from the date of this letter. Representations made after this will not be accepted. Representation can be made online at www.glasgow.gov.uk/onlineplanning. Further information on how to make a representation is detailed overleaf. All letters of representation are made available online.

A statement explaining the manner in which applications are handled, and the procedures which are followed, can be found online at www.glasgow.gov.uk/planningprocess

If this application was subject to formal pre-application consultation procedures, and you made a representation to this development, it should be noted that these representations will **not** be treated as a representation to this application. Should you wish your comments to be considered as part of this application, you will have to submit a formal representation as detailed above.

What Is This Notice For?

This notice and the information attached to it has been served on you by Glasgow City Council because your property has been identified as a neighbouring property to a proposed development. The Council is legally required to inform you of the submission of the application.

How Do I Make Representations?

Details how to make representations on applications can be found online at www.glasgow.gov.uk/makeacomment. Details of the relevant Privacy Notice can be found on here on www.glasgow.gov.uk/pbsprivacy. The undernoted information summarises the main points.

Consider the proposal and if there is something about the proposal which you wish to comment on. The Council will only consider representations made on valid planning grounds. These are called “material considerations” and some examples are listed below (this list is not exhaustive):

- Contrary to the City Plan/Structure Plan
- Residential amenity e.g., noise, overshadowing
- Effect on listed buildings and conservation areas
- Impact on natural environment
- Appearance (design, materials etc.)
- Traffic, parking or access problems

What Happens If I Make Representations?

Your representation will be acknowledged. Any representations you make will be open to public view (both at the Planning office and on the internet). Material representations will be taken into account by the Council when making the decision, provided they have been received within the notification period. You will be advised in writing of the Council's decision. Anonymous objections will not be considered. You **do not** have the right of appeal against this decision.

Most applications are dealt with under the terms of the Scheme of Delegation. This is available online at www.glasgow.gov.uk/planningguidance. Other applications are presented to the Planning Applications Committee for decision. In some cases, this Committee can take the final decision on the application, whilst in other cases the application requires to be referred to the Full Council. Irrespective of how the application is decided, any material objections you submit within the specified period, normally 28 days, will be considered in the decision-making process.

Glasgow City Council is registered under the Data Protection Act 2018 and is a local authority established under the Local Government etc. (Scotland) Act 1994. The Council is under an obligation to properly manage public funds. Accordingly, information that you submit may be used to prevent and detect fraud and may be shared for the same purpose with public bodies or other organisations which handle public funds.

Please note that any mapping is for illustrative purposes only and is not true to any marked scale

© Crown copyright and database rights 2024 OS AC0000849454

You are permitted to use this data solely to enable you to respond to, or interact with, the organisation that provided you with the data. You are not permitted to copy, sub-licence, distribute or sell any of this data to third parties in any form.

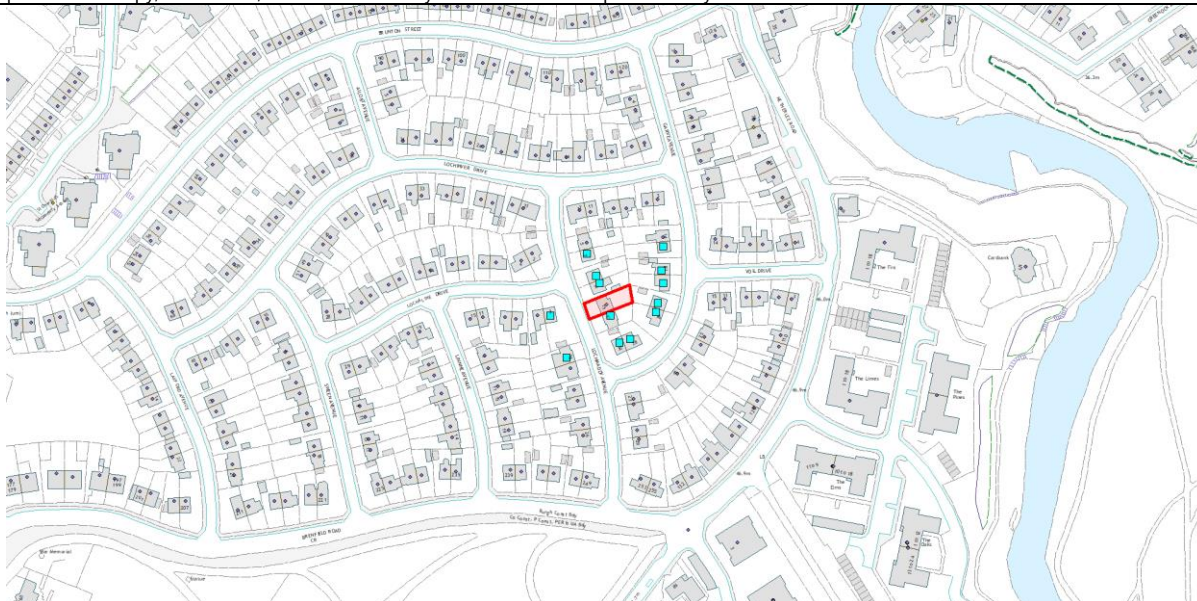

Any Ordnance Survey mapping included within this document is provided by Glasgow City Council, under licence from Ordnance Survey, in order to fulfil its public function to make Council-held public domain information available. Persons viewing this mapping should contact Ordnance Survey Copyright for advice where they wish to license Ordnance Survey mapping/map data for their own use. The OS website is: www.ordnancesurvey.co.uk



**Neighbourhoods, Regeneration
and Sustainability**
Glasgow City Council
Exchange House
231 George Street
Glasgow, G1 1RX
www.glasgow.gov.uk

Executive Director
George Gillespie
BEng (Hons) CEng MICE

The Owner(s), Occupier(s) or Lessee(s)
24 Garve Avenue
Glasgow
G44 3NT

26th April 2024

Neighbour Notification Notice

Reference: 24/00945/FUL
Site: 15 Lochmaddy Avenue Glasgow G44 3PA
Proposal: Erection of single storey extension to side of dwellinghouse.
Application Type: Full Planning Permission

The above application has been submitted to Glasgow City Council to carry out the above proposal. This letter has been sent to you as your property has been identified as neighbouring the application site. (Please see overleaf for map).

The details of the applicant and agent (if applicable) are detailed below:

Applicant
Mr & Mrs D Hilley

Agent
DTA
9 Montgomery Street
East Kilbride
G74 4JS

You can inspect the application form, plans and other documents submitted for this application at www.glasgow.gov.uk/onlineplanning

If you wish to make representations, you must make sure that Planning receives them within **28 days** from the date of this letter. Representations made after this will not be accepted. Representation can be made online at www.glasgow.gov.uk/onlineplanning. Further information on how to make a representation is detailed overleaf. All letters of representation are made available online.

A statement explaining the manner in which applications are handled, and the procedures which are followed, can be found online at www.glasgow.gov.uk/planningprocess

If this application was subject to formal pre-application consultation procedures, and you made a representation to this development, it should be noted that these representations will **not** be treated as a representation to this application. Should you wish your comments to be considered as part of this application, you will have to submit a formal representation as detailed above.

What Is This Notice For?

This notice and the information attached to it has been served on you by Glasgow City Council because your property has been identified as a neighbouring property to a proposed development. The Council is legally required to inform you of the submission of the application.

How Do I Make Representations?

Details how to make representations on applications can be found online at www.glasgow.gov.uk/makeacomment. Details of the relevant Privacy Notice can be found on here on www.glasgow.gov.uk/pbsprivacy. The undernoted information summarises the main points.

Consider the proposal and if there is something about the proposal which you wish to comment on. The Council will only consider representations made on valid planning grounds. These are called “material considerations” and some examples are listed below (this list is not exhaustive):

- Contrary to the City Plan/Structure Plan
- Residential amenity e.g., noise, overshadowing
- Effect on listed buildings and conservation areas
- Impact on natural environment
- Appearance (design, materials etc.)
- Traffic, parking or access problems

What Happens If I Make Representations?

Your representation will be acknowledged. Any representations you make will be open to public view (both at the Planning office and on the internet). Material representations will be taken into account by the Council when making the decision, provided they have been received within the notification period. You will be advised in writing of the Council's decision. Anonymous objections will not be considered. You **do not** have the right of appeal against this decision.

Most applications are dealt with under the terms of the Scheme of Delegation. This is available online at www.glasgow.gov.uk/planningguidance. Other applications are presented to the Planning Applications Committee for decision. In some cases, this Committee can take the final decision on the application, whilst in other cases the application requires to be referred to the Full Council. Irrespective of how the application is decided, any material objections you submit within the specified period, normally 28 days, will be considered in the decision-making process.

Glasgow City Council is registered under the Data Protection Act 2018 and is a local authority established under the Local Government etc. (Scotland) Act 1994. The Council is under an obligation to properly manage public funds. Accordingly, information that you submit may be used to prevent and detect fraud and may be shared for the same purpose with public bodies or other organisations which handle public funds.

Please note that any mapping is for illustrative purposes only and is not true to any marked scale

© Crown copyright and database rights 2024 OS AC0000849454

You are permitted to use this data solely to enable you to respond to, or interact with, the organisation that provided you with the data. You are not permitted to copy, sub-licence, distribute or sell any of this data to third parties in any form.

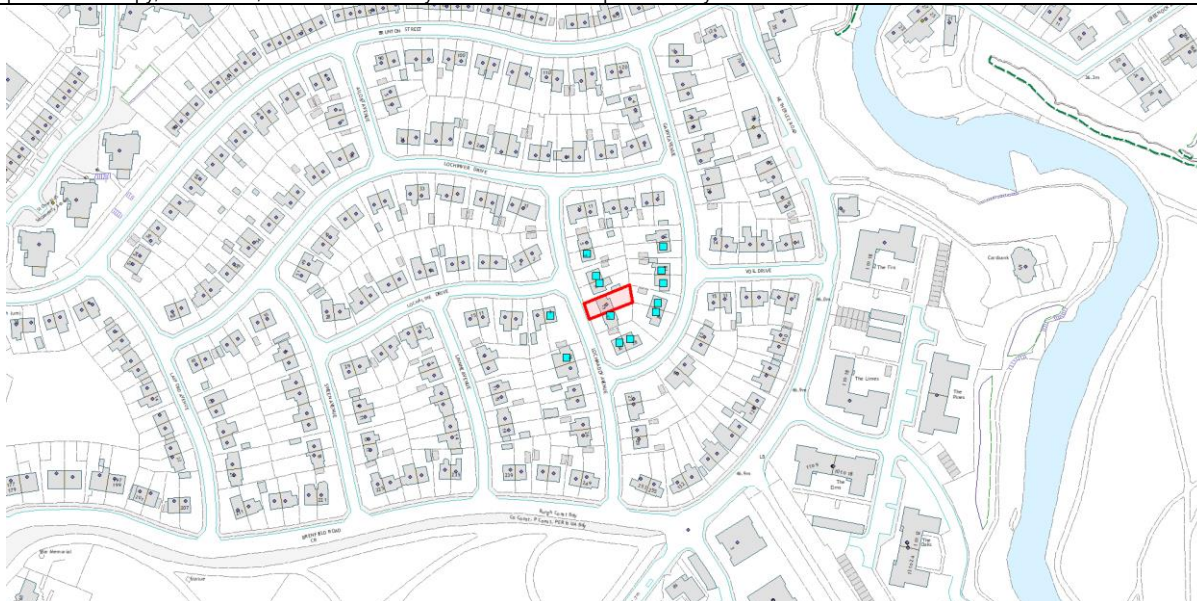

Any Ordnance Survey mapping included within this document is provided by Glasgow City Council, under licence from Ordnance Survey, in order to fulfil its public function to make Council-held public domain information available. Persons viewing this mapping should contact Ordnance Survey Copyright for advice where they wish to license Ordnance Survey mapping/map data for their own use. The OS website is: www.ordnancesurvey.co.uk



**Neighbourhoods, Regeneration
and Sustainability**
Glasgow City Council
Exchange House
231 George Street
Glasgow, G1 1RX
www.glasgow.gov.uk

Executive Director
George Gillespie
BEng (Hons) CEng MICE

The Owner(s), Occupier(s) or Lessee(s)
22 Garve Avenue
Glasgow
G44 3NT

26th April 2024

Neighbour Notification Notice

Reference: 24/00945/FUL
Site: 15 Lochmaddy Avenue Glasgow G44 3PA
Proposal: Erection of single storey extension to side of dwellinghouse.
Application Type: Full Planning Permission

The above application has been submitted to Glasgow City Council to carry out the above proposal. This letter has been sent to you as your property has been identified as neighbouring the application site. (Please see overleaf for map).

The details of the applicant and agent (if applicable) are detailed below:

Applicant
Mr & Mrs D Hilley

Agent
DTA
9 Montgomery Street
East Kilbride
G74 4JS

You can inspect the application form, plans and other documents submitted for this application at www.glasgow.gov.uk/onlineplanning

If you wish to make representations, you must make sure that Planning receives them within **28 days** from the date of this letter. Representations made after this will not be accepted. Representation can be made online at www.glasgow.gov.uk/onlineplanning. Further information on how to make a representation is detailed overleaf. All letters of representation are made available online.

A statement explaining the manner in which applications are handled, and the procedures which are followed, can be found online at www.glasgow.gov.uk/planningprocess

If this application was subject to formal pre-application consultation procedures, and you made a representation to this development, it should be noted that these representations will **not** be treated as a representation to this application. Should you wish your comments to be considered as part of this application, you will have to submit a formal representation as detailed above.

What Is This Notice For?

This notice and the information attached to it has been served on you by Glasgow City Council because your property has been identified as a neighbouring property to a proposed development. The Council is legally required to inform you of the submission of the application.

How Do I Make Representations?

Details how to make representations on applications can be found online at www.glasgow.gov.uk/makeacomment. Details of the relevant Privacy Notice can be found on here on www.glasgow.gov.uk/pbsprivacy. The undernoted information summarises the main points.

Consider the proposal and if there is something about the proposal which you wish to comment on. The Council will only consider representations made on valid planning grounds. These are called “material considerations” and some examples are listed below (this list is not exhaustive):

- Contrary to the City Plan/Structure Plan
- Residential amenity e.g., noise, overshadowing
- Effect on listed buildings and conservation areas
- Impact on natural environment
- Appearance (design, materials etc.)
- Traffic, parking or access problems

What Happens If I Make Representations?

Your representation will be acknowledged. Any representations you make will be open to public view (both at the Planning office and on the internet). Material representations will be taken into account by the Council when making the decision, provided they have been received within the notification period. You will be advised in writing of the Council's decision. Anonymous objections will not be considered. You **do not** have the right of appeal against this decision.

Most applications are dealt with under the terms of the Scheme of Delegation. This is available online at www.glasgow.gov.uk/planningguidance. Other applications are presented to the Planning Applications Committee for decision. In some cases, this Committee can take the final decision on the application, whilst in other cases the application requires to be referred to the Full Council. Irrespective of how the application is decided, any material objections you submit within the specified period, normally 28 days, will be considered in the decision-making process.

Glasgow City Council is registered under the Data Protection Act 2018 and is a local authority established under the Local Government etc. (Scotland) Act 1994. The Council is under an obligation to properly manage public funds. Accordingly, information that you submit may be used to prevent and detect fraud and may be shared for the same purpose with public bodies or other organisations which handle public funds.

Please note that any mapping is for illustrative purposes only and is not true to any marked scale

© Crown copyright and database rights 2024 OS AC0000849454

You are permitted to use this data solely to enable you to respond to, or interact with, the organisation that provided you with the data. You are not permitted to copy, sub-licence, distribute or sell any of this data to third parties in any form.

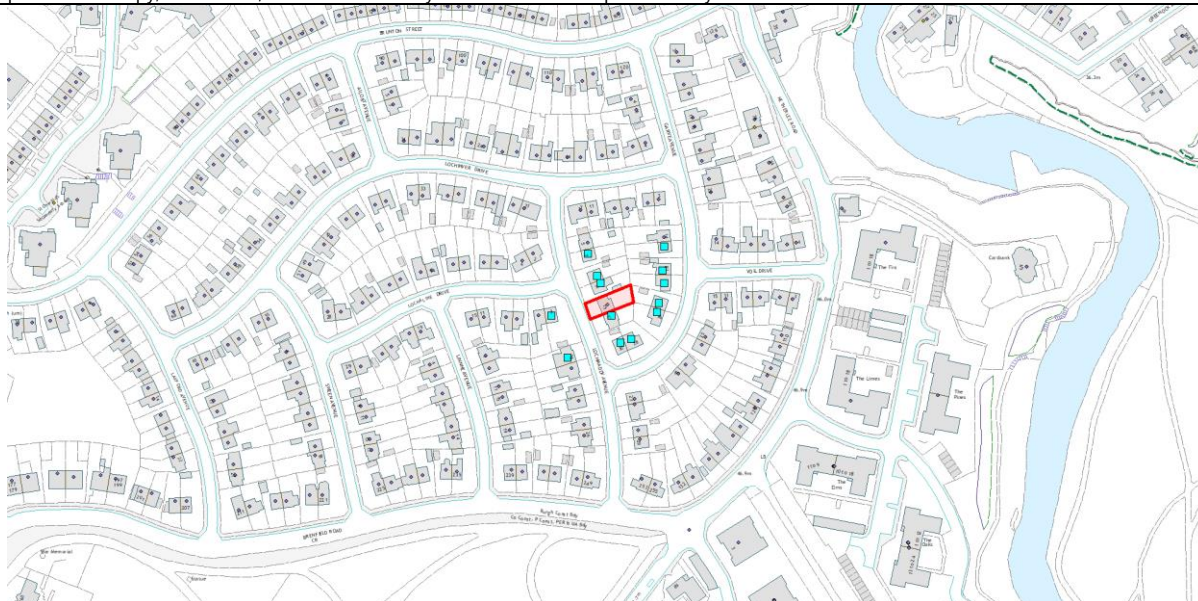

Any Ordnance Survey mapping included within this document is provided by Glasgow City Council, under licence from Ordnance Survey, in order to fulfil its public function to make Council-held public domain information available. Persons viewing this mapping should contact Ordnance Survey Copyright for advice where they wish to license Ordnance Survey mapping/map data for their own use. The OS website is: www.ordnancesurvey.co.uk



**Neighbourhoods, Regeneration
and Sustainability**
Glasgow City Council
Exchange House
231 George Street
Glasgow, G1 1RX
www.glasgow.gov.uk

Executive Director
George Gillespie
BEng (Hons) CEng MICE

The Owner(s), Occupier(s) or Lessee(s)
18 Garve Avenue
Glasgow
G44 3NT

26th April 2024

Neighbour Notification Notice

Reference: 24/00945/FUL
Site: 15 Lochmaddy Avenue Glasgow G44 3PA
Proposal: Erection of single storey extension to side of dwellinghouse.
Application Type: Full Planning Permission

The above application has been submitted to Glasgow City Council to carry out the above proposal. This letter has been sent to you as your property has been identified as neighbouring the application site. (Please see overleaf for map).

The details of the applicant and agent (if applicable) are detailed below:

Applicant
Mr & Mrs D Hilley

Agent
DTA
9 Montgomery Street
East Kilbride
G74 4JS

You can inspect the application form, plans and other documents submitted for this application at www.glasgow.gov.uk/onlineplanning

If you wish to make representations, you must make sure that Planning receives them within **28 days** from the date of this letter. Representations made after this will not be accepted. Representation can be made online at www.glasgow.gov.uk/onlineplanning. Further information on how to make a representation is detailed overleaf. All letters of representation are made available online.

A statement explaining the manner in which applications are handled, and the procedures which are followed, can be found online at www.glasgow.gov.uk/planningprocess

If this application was subject to formal pre-application consultation procedures, and you made a representation to this development, it should be noted that these representations will **not** be treated as a representation to this application. Should you wish your comments to be considered as part of this application, you will have to submit a formal representation as detailed above.

What Is This Notice For?

This notice and the information attached to it has been served on you by Glasgow City Council because your property has been identified as a neighbouring property to a proposed development. The Council is legally required to inform you of the submission of the application.

How Do I Make Representations?

Details how to make representations on applications can be found online at www.glasgow.gov.uk/makeacomment. Details of the relevant Privacy Notice can be found on here on www.glasgow.gov.uk/pbsprivacy. The undernoted information summarises the main points.

Consider the proposal and if there is something about the proposal which you wish to comment on. The Council will only consider representations made on valid planning grounds. These are called “material considerations” and some examples are listed below (this list is not exhaustive):

- Contrary to the City Plan/Structure Plan
- Residential amenity e.g., noise, overshadowing
- Effect on listed buildings and conservation areas
- Impact on natural environment
- Appearance (design, materials etc.)
- Traffic, parking or access problems

What Happens If I Make Representations?

Your representation will be acknowledged. Any representations you make will be open to public view (both at the Planning office and on the internet). Material representations will be taken into account by the Council when making the decision, provided they have been received within the notification period. You will be advised in writing of the Council's decision. Anonymous objections will not be considered. You **do not** have the right of appeal against this decision.

Most applications are dealt with under the terms of the Scheme of Delegation. This is available online at www.glasgow.gov.uk/planningguidance. Other applications are presented to the Planning Applications Committee for decision. In some cases, this Committee can take the final decision on the application, whilst in other cases the application requires to be referred to the Full Council. Irrespective of how the application is decided, any material objections you submit within the specified period, normally 28 days, will be considered in the decision-making process.

Glasgow City Council is registered under the Data Protection Act 2018 and is a local authority established under the Local Government etc. (Scotland) Act 1994. The Council is under an obligation to properly manage public funds. Accordingly, information that you submit may be used to prevent and detect fraud and may be shared for the same purpose with public bodies or other organisations which handle public funds.

Please note that any mapping is for illustrative purposes only and is not true to any marked scale

© Crown copyright and database rights 2024 OS AC0000849454

You are permitted to use this data solely to enable you to respond to, or interact with, the organisation that provided you with the data. You are not permitted to copy, sub-licence, distribute or sell any of this data to third parties in any form.

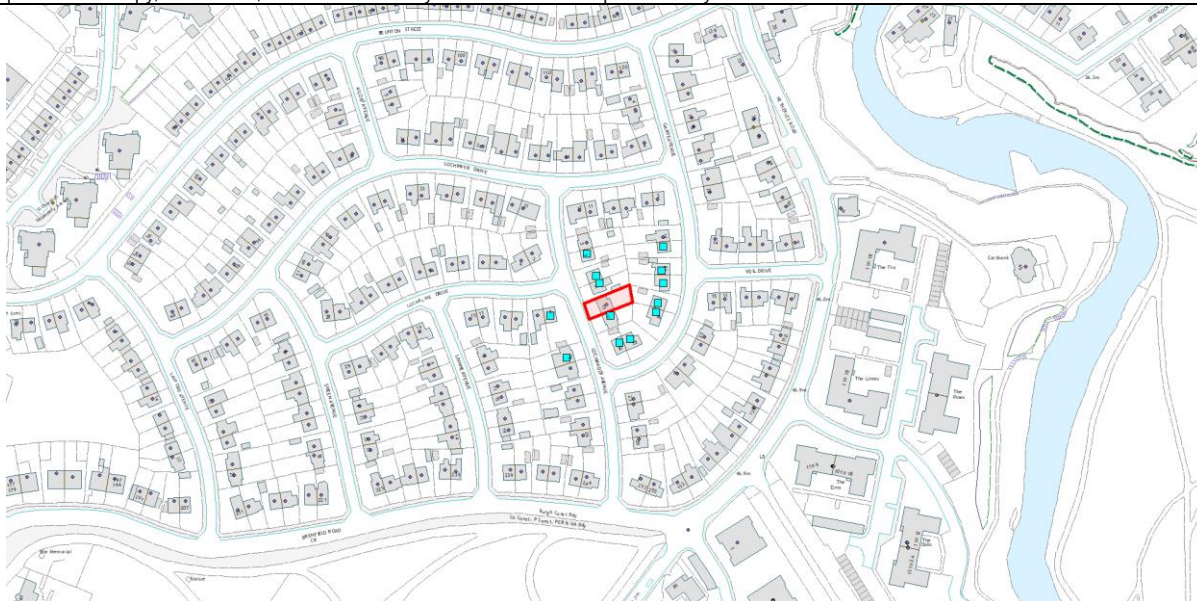

Any Ordnance Survey mapping included within this document is provided by Glasgow City Council, under licence from Ordnance Survey, in order to fulfil its public function to make Council-held public domain information available. Persons viewing this mapping should contact Ordnance Survey Copyright for advice where they wish to license Ordnance Survey mapping/map data for their own use. The OS website is: www.ordnancesurvey.co.uk

