

Lower Ground Floor Layout as Existing 1:100

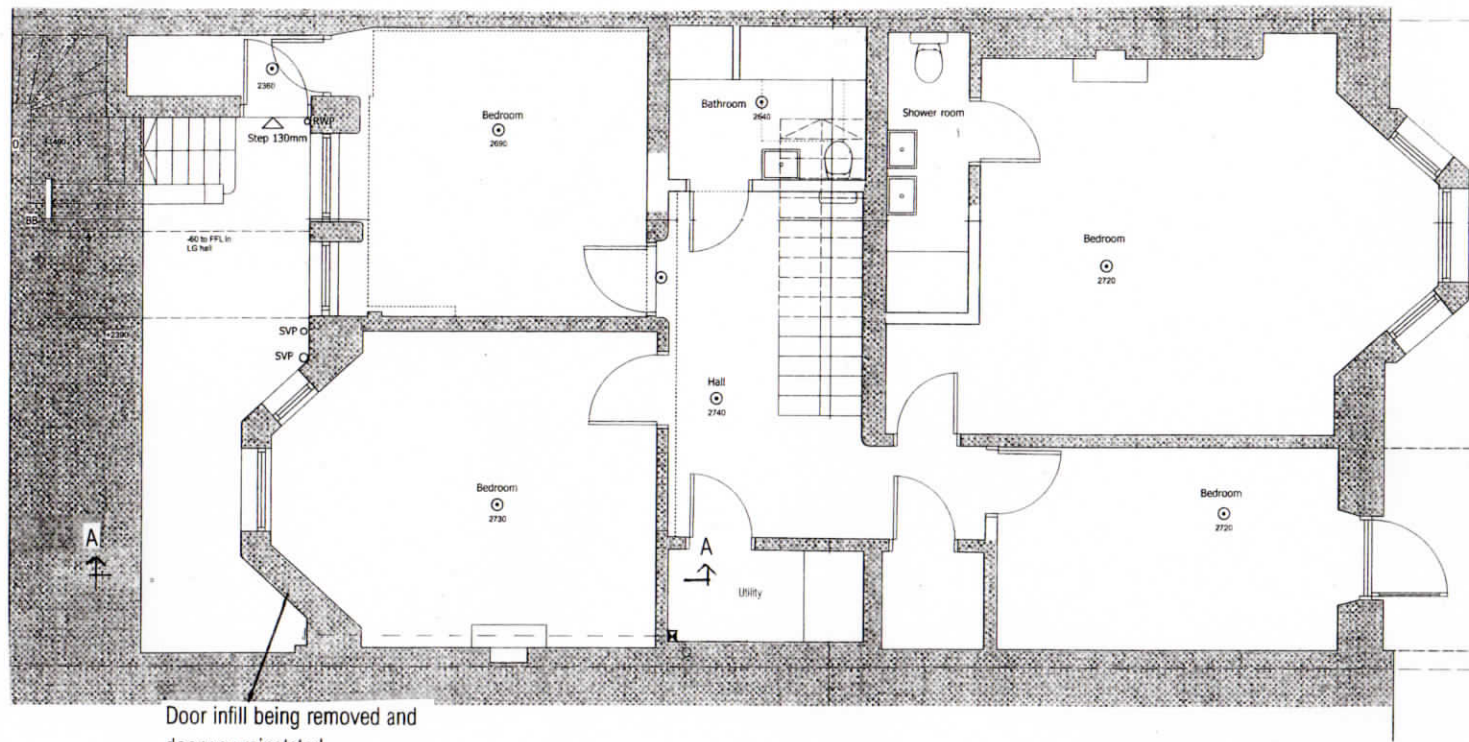

Door infill being removed and doorway reinstated

Part Rear Elevation as Existing 1:100

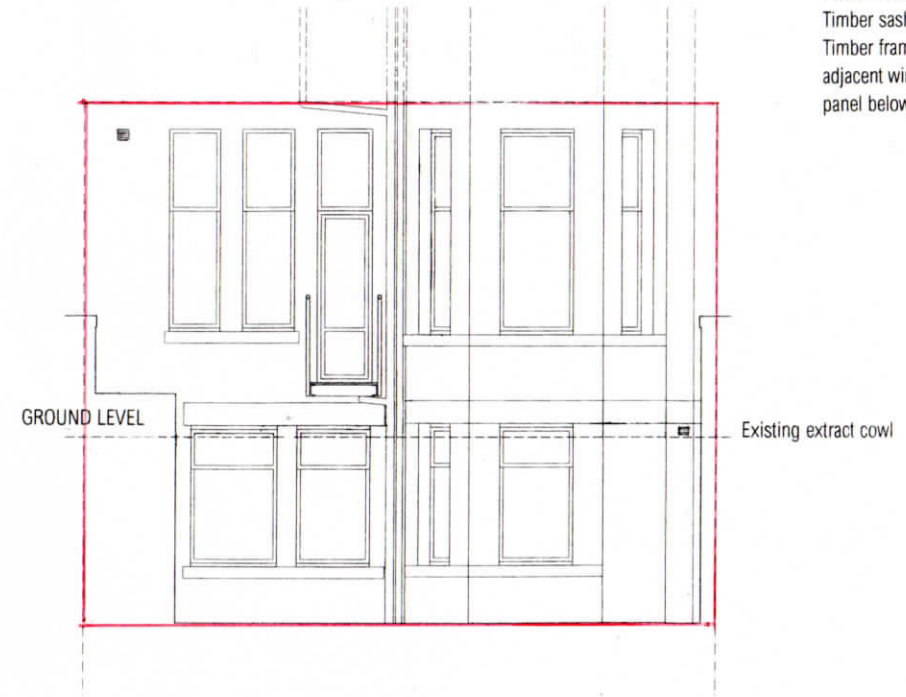

Existing materials
Blonde sandstone
Timber sash & casement windows
Timber framed door matching existing adjacent windows with solid field panel below cill height

Lower Ground Floor Layout as Proposed 1:100

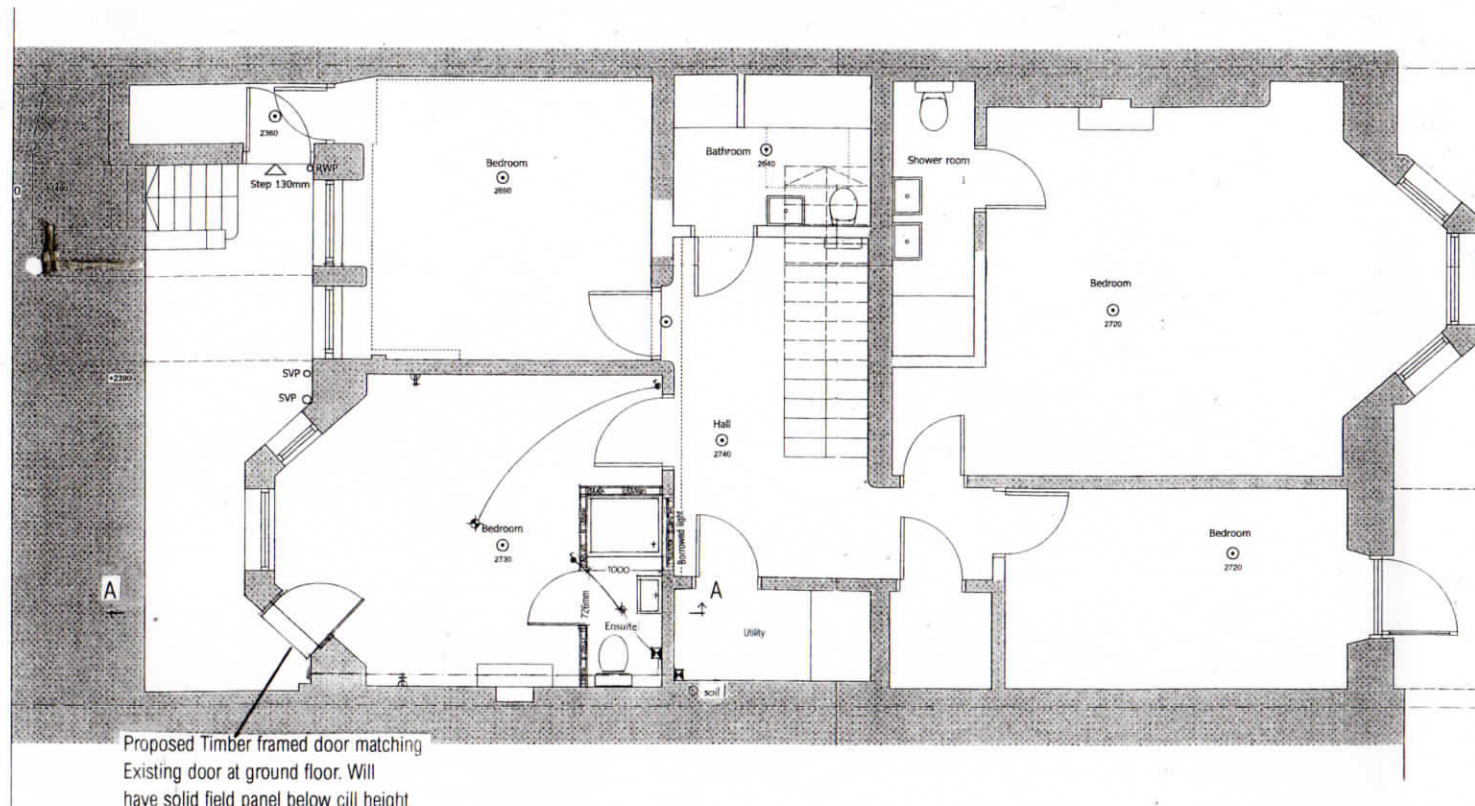

Proposed Timber framed door matching Existing door at ground floor. Will have solid field panel below cill height with borrowed glass and frame above door height to replicate door at front basement well

Part Rear Elevation as Proposed 1:100

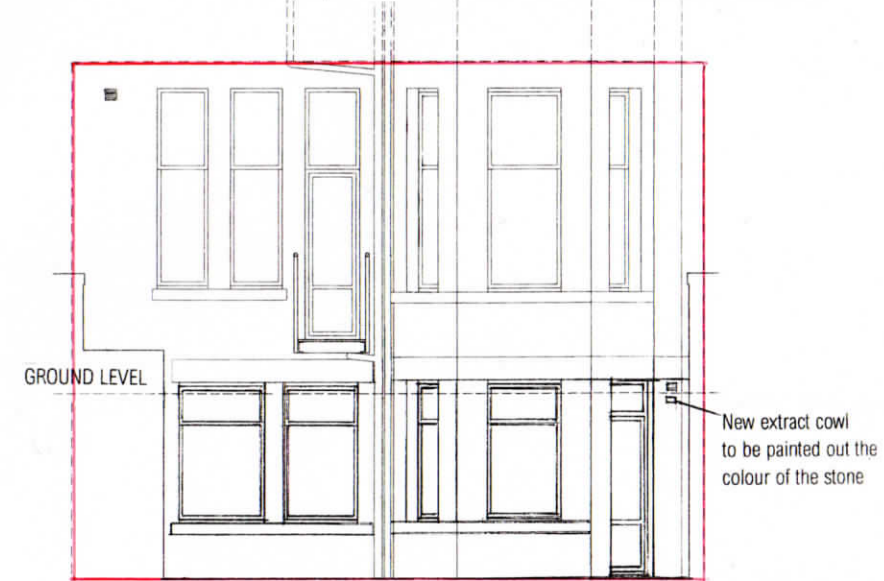

TIMBER GLAZED DOOR WITH GLAZED BORROWED LIGHT OVER. SOLID LOWER PANEL BELOW EXISTING WINDOW CILL HEIGHT
DOOR WILL BE BELOW REAR BASEMENT WELL WALL

New extract cowl to be painted out the colour of the stone

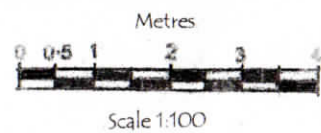

EXTERNAL ALTERATION TO INSTALL VENT & REINSTATE REAR DOOR AT FLAT G/1, 8 ATHOLE GARDENS GLASGOW, G12 9AZ

Drg.No PMC/AG - 002(2024)Planning

PM CONSULTANTS
3 ATHOLE GARDENS
G12 9AY