

1. grey concrete tile roof
2. rough cast exterior finish
3. Red Brick base course
4. uPVC doors and windows
5. New window / door opening formed
6. new roof windows to attic store

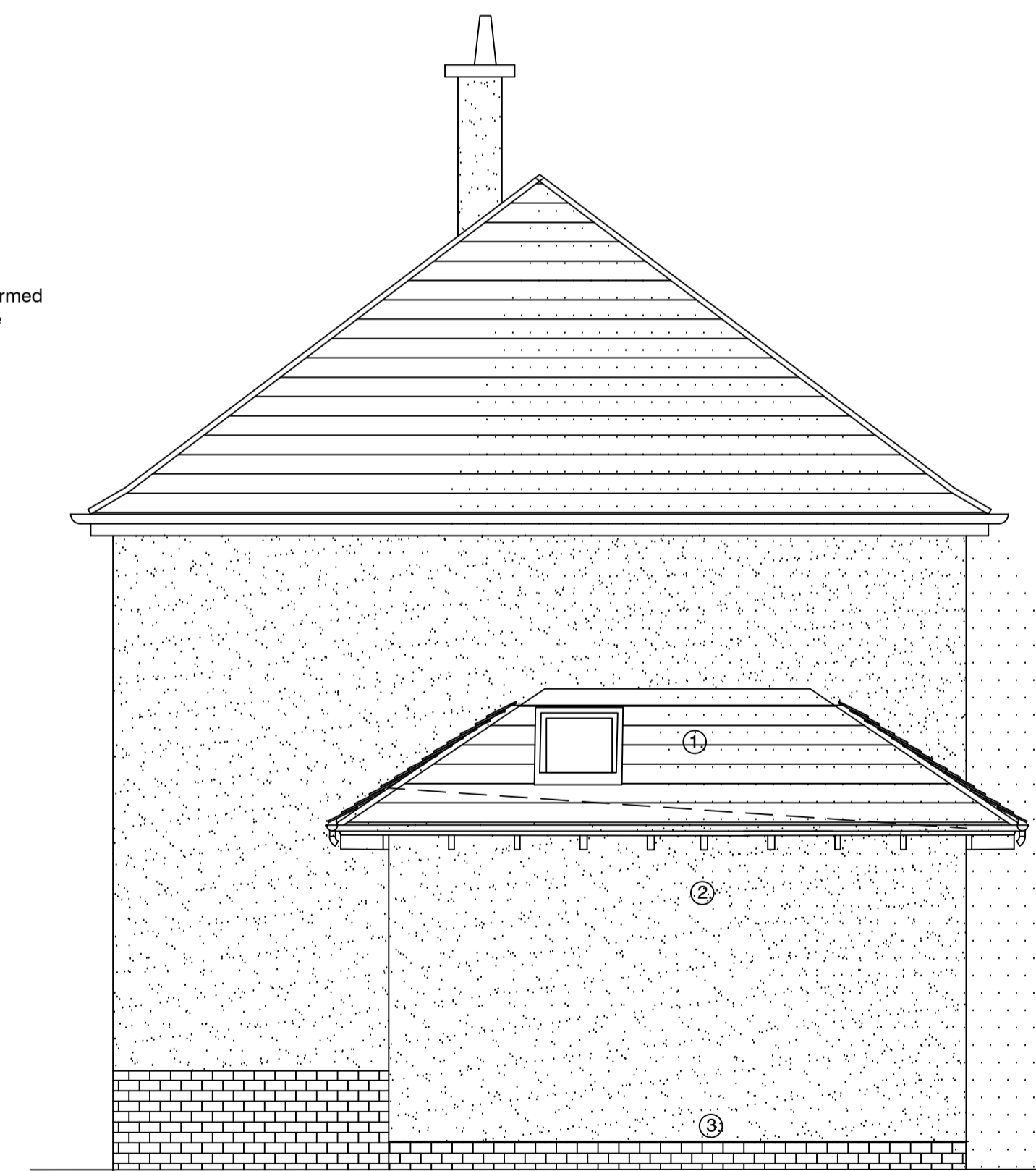

existing elevation south east

elevation north east

elevation north west

Block plan 1 :500

note
- do not scale
- check all dimensions on site prior to erection or fabrication and report any discrepancies to the architect immediately

notes;

-
-
-

rev	date	by	description

rev	date	by	description

rev	date	by	description

client	Ms Amanda Muller 136 Rampart Ave., GLASGOW, G13 3HX	project no.	2024 - 236
project	Side Extension forming porch & new bathroom Internal reconfiguration of ground floor	drawing no.	PL(01)02
drawing	plans proposed	revision	00
		status	Planning
		drawn	MM
		date	March 2024

136 Rampart Ave.,
GLASGOW,
G13 3HX
85 Iain Road, Bearsden, Glasgow, G61 4JA
tel: 0141 931 5293 mob: 07813 240 842
email: matthew@aalter-studio.co.uk

Aalter-studio
architect