

ground floor plan

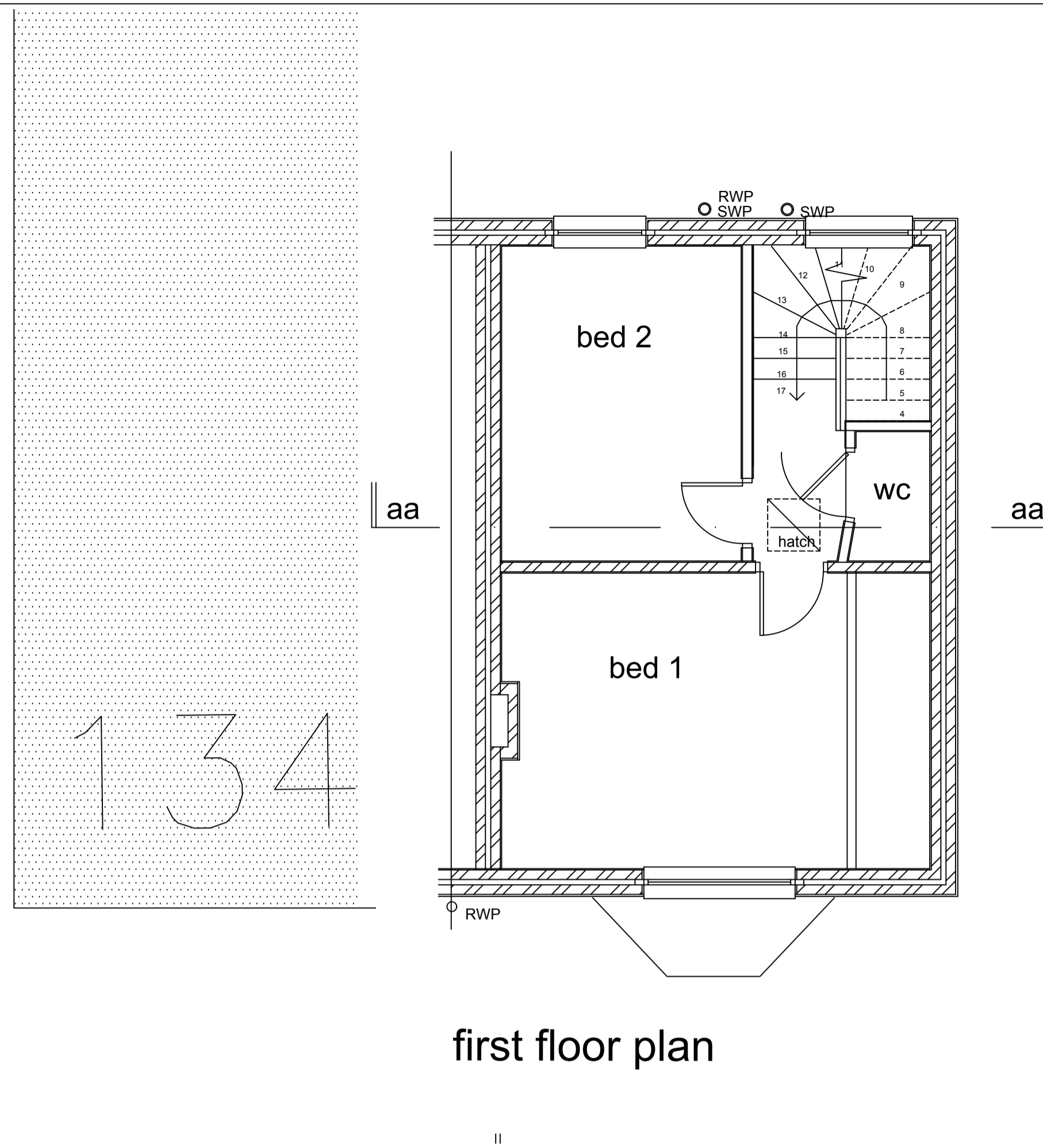

first floor plan

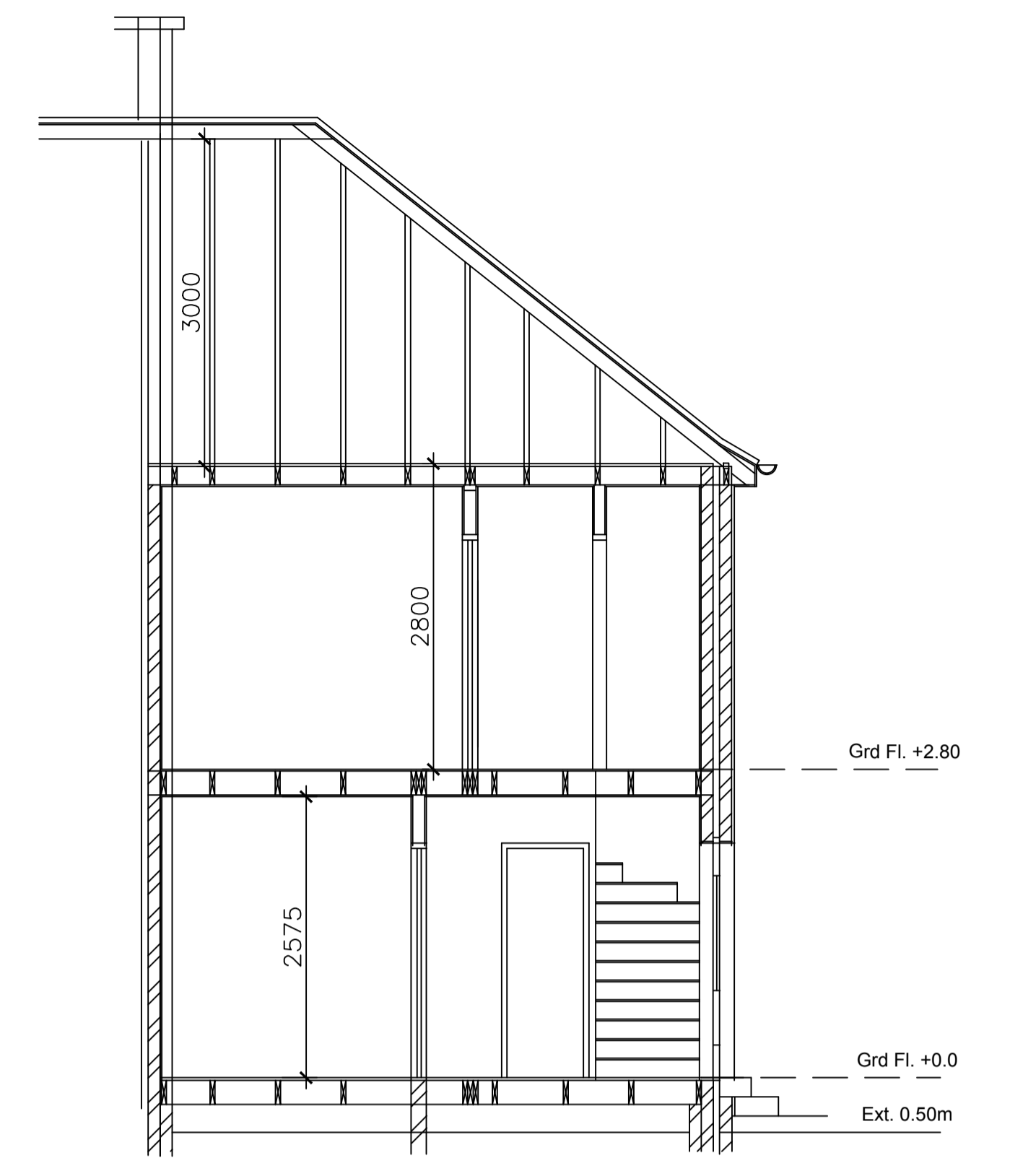

section a.a.



existing elevation south east

1. grey concrete tile roof
2. rough cast exterior finish
3. Red Brick base course
4. uPVC doors and windows
5. Cast iron down pipes

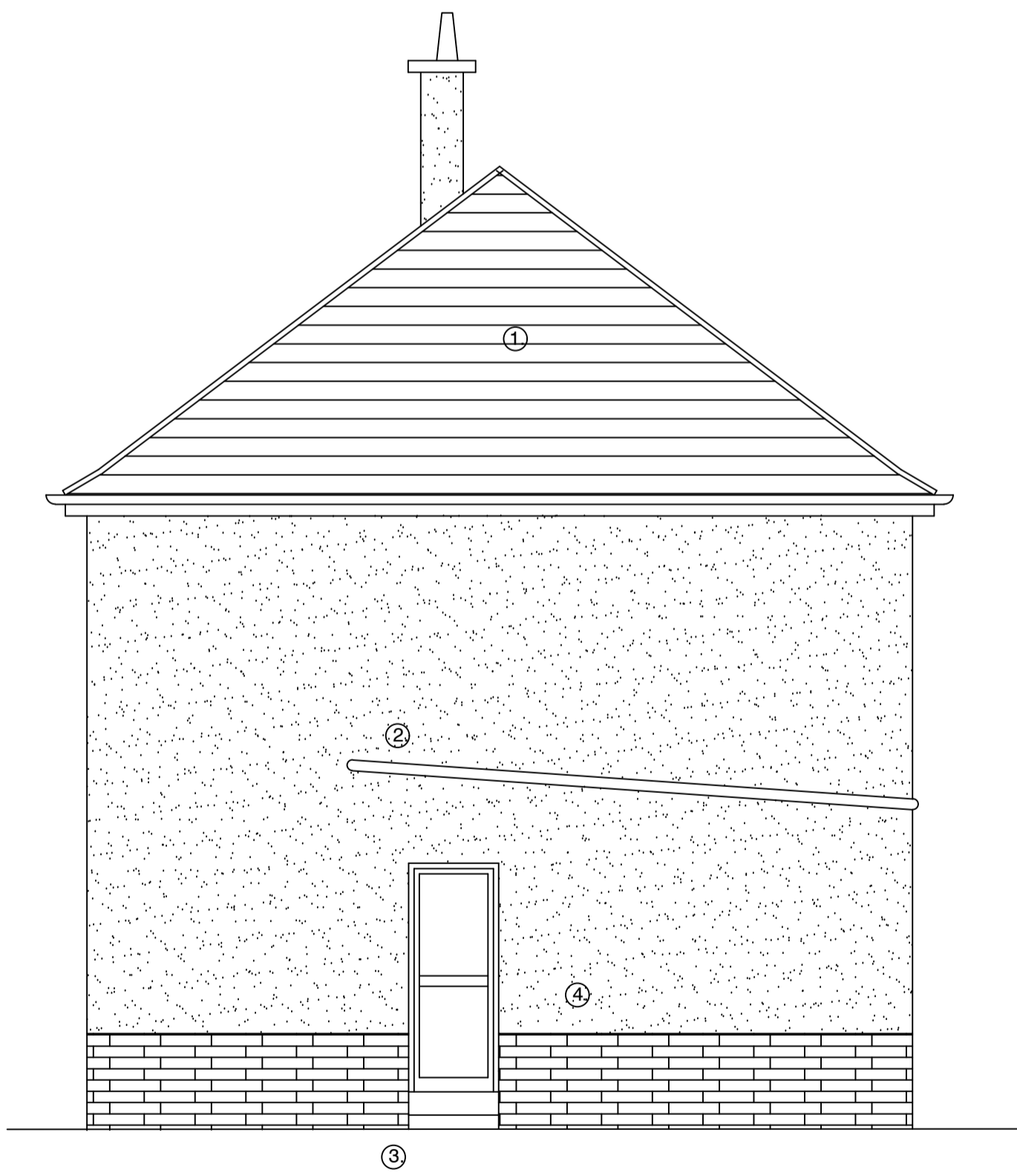

elevation north east



elevation north west

Block plan 1 :500

note
- do not scale
- check all dimensions on site prior to erection or fabrication and report any discrepancies to the architect immediately

notes;

-
-
-

rev	date	by	description

client	Ms Amanda Muller 136 Rampart Ave., GLASGOW, G13 3HX	project no.	2024 - 236	drawing no.	PL(01)01	revision	00	Ailteir-studio architect 85 Iain Road, Bearsden, Glasgow, G61 4JA tel: 0141 931 5293 mob: 07813 240 842 email: matthew@ailteir-studio.co.uk
project	Side Extension forming porch & new bathroom Internal reconfiguration of ground floor	scale	1: 50	status	Planning	drawn	MM	
drawing	Plans existing	date	March 2024	copyright	©			