

3
2
1
0.5
0
METRES
SCALE = 1:50 @ A3.

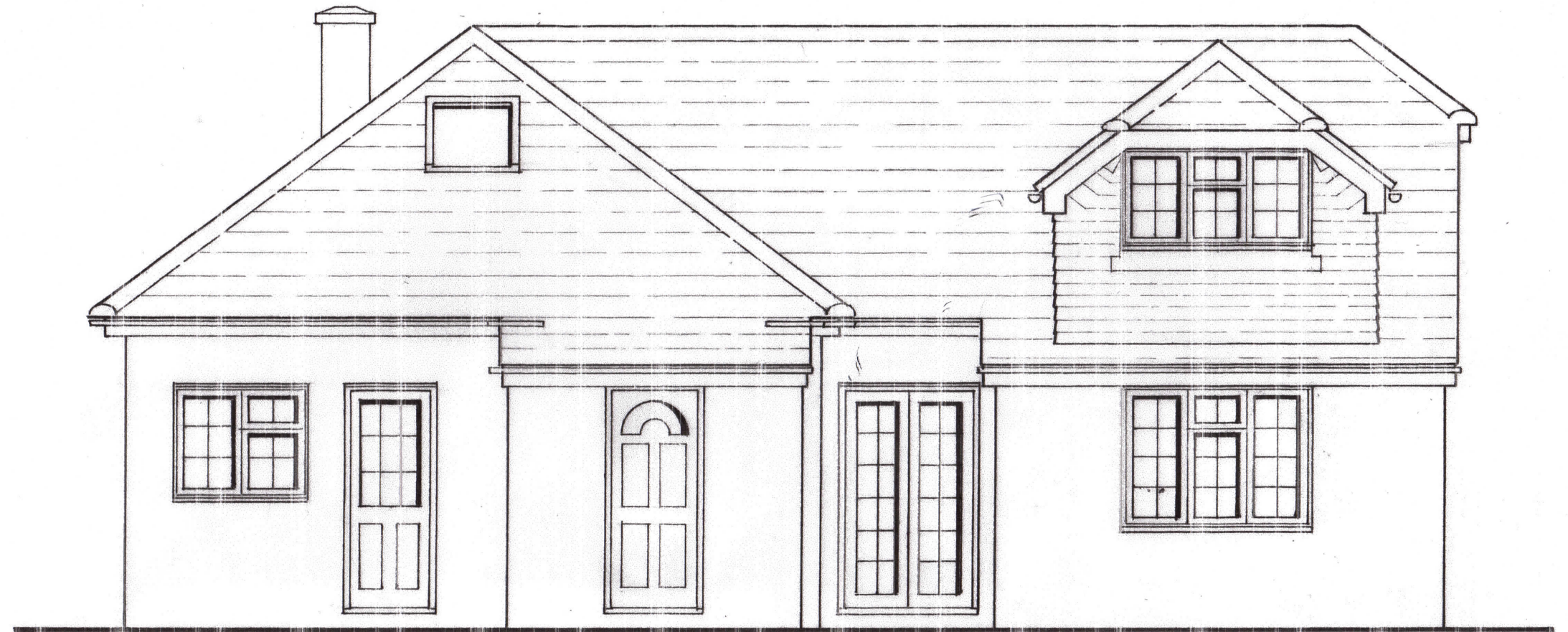

WEST (REAR) ELEVATION ~ AS EXISTING.

Fergus A. Kirkham
Architect R. I. B. A.

1 Alderwood Drive
Hook
Hampshire
RG27 9RE

Telephone: 01256 766122
Mobile: 07956 009236
Email: candfkirkham@btopenworld.com

Project: A REAR EXTENSION AND INTERNAL ALTERATIONS TO "GEMINI" CHURCH PATH, HOOK, HAMPSHIRE. RG27 9LZ

For: DR. & MRS. A. TERRELL

Drawing Title:

REAR & SIDE ELEVATIONS ~ EXISTING

Scale:	Date:	Drawn:
1:50 @ A3	APRIL 2024	fk.

Drawing No:	Revision:
1903~1/06.	

ALL DIMENSIONS IN METRES / MILLIMETRES. IF IN DOUBT - ASK.
DO NOT SCALE FROM DRAWING.

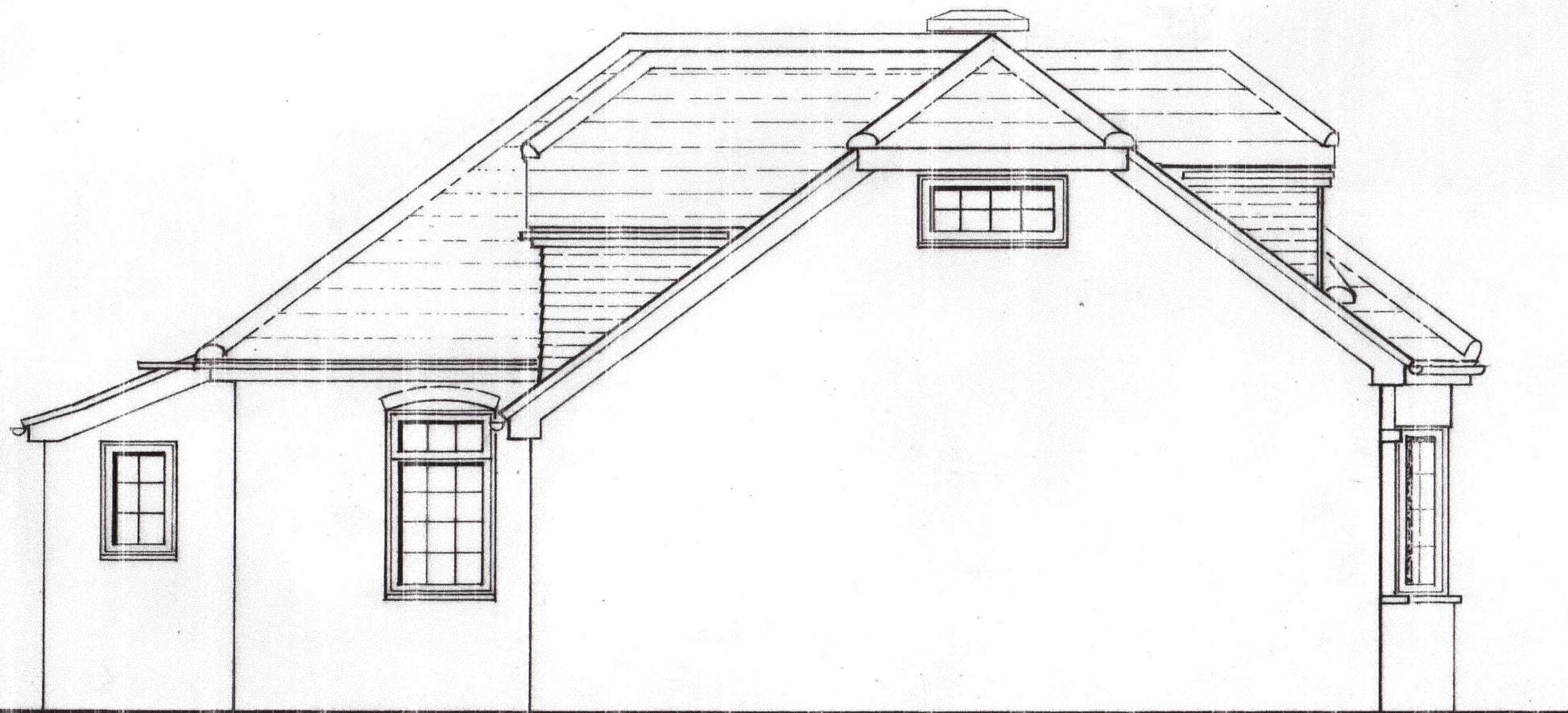

SOUTH (SIDE) ELEVATION ~ AS EXISTING.