

3
2
1
0.5
0
METRES.
SCALE = 1:50 @ A3.

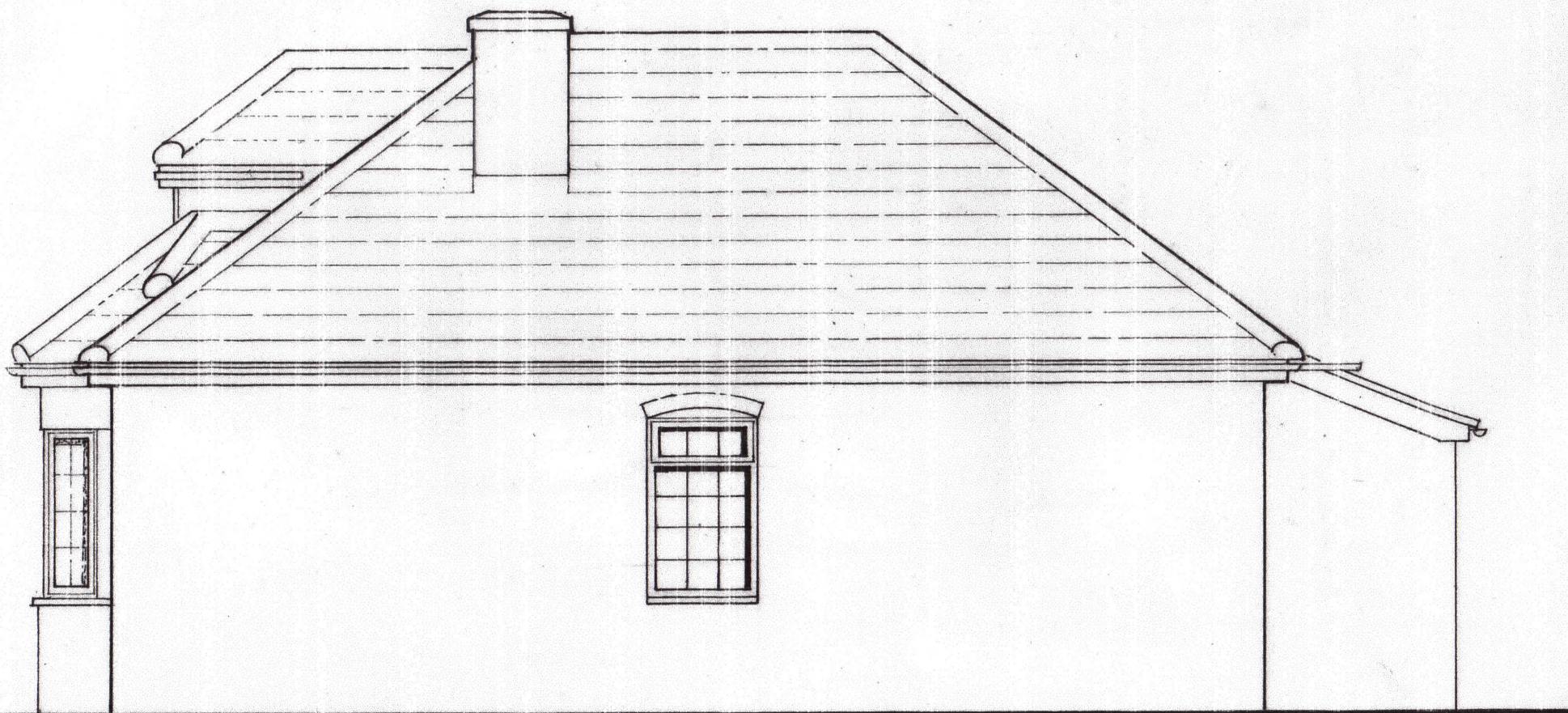

EAST (FRONT) ELEVATION ~ RETAINED UNALTERED.



NORTH (SIDE) ELEVATION ~ RETAINED UNALTERED

Fergus A. Kirkham
Architect R. I. B. A.

1 Alderwood Drive
Hook
Hampshire
RG27 9RE

Telephone: 01256 766122
Mobile: 07956 009236
Email: candfkirkham@btopenworld.com

Project: A REAR EXTENSION AND INTERNAL ALTERATIONS TO "GEMINI" CHURCH PATH, HOOK, HAMPSHIRE. RG27 9LZ

For: DR. & MRS. A. TERRELL

Drawing Title:

FRONT & SIDE ELEVATIONS ~ RETAINED

Scale: 1:50 @ A3	Date: APRIL 2024	Drawn: fk.
---------------------	---------------------	---------------

Drawing No: 1903 ~ 1/08	Revision:
----------------------------	-----------

ALL DIMENSIONS IN METRES / MILLIMETRES. IF IN DOUBT - ASK
DO NOT SCALE FROM DRAWING.