

Existing 1:100



Front Elevation Existing



Side (E) Elevation Existing



Rear Elevation Existing



Side (W) Elevation Existing

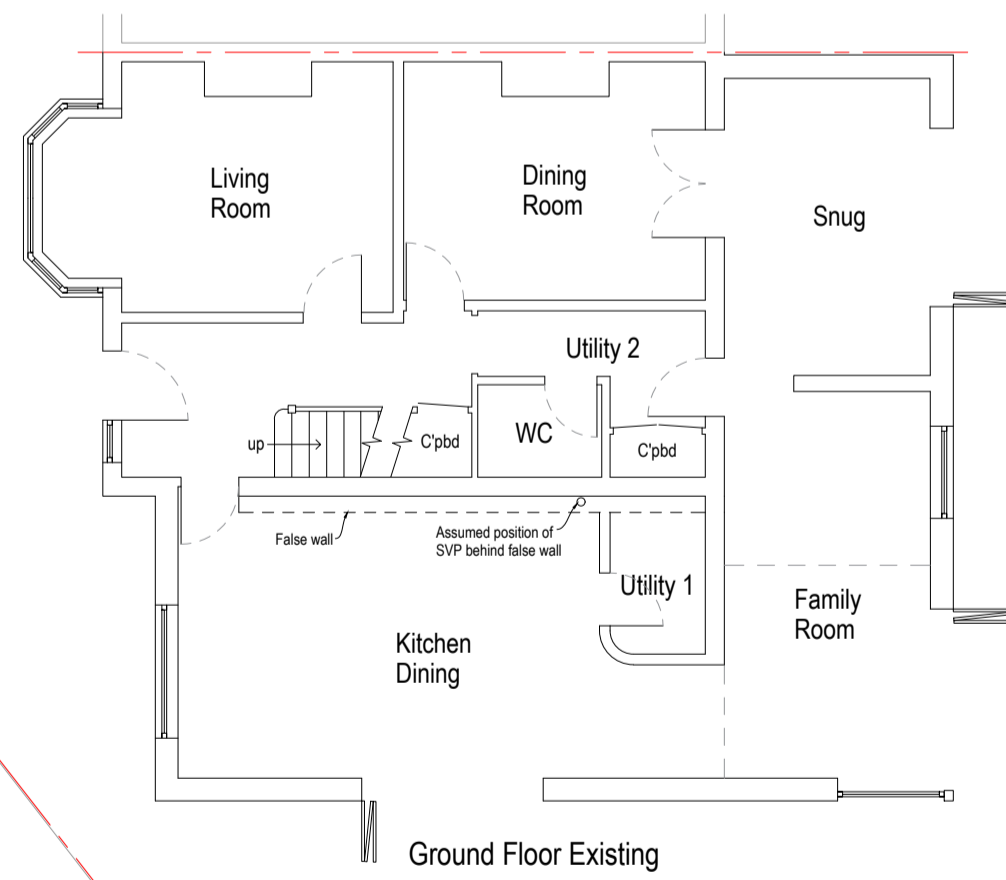

Ground Floor Existing

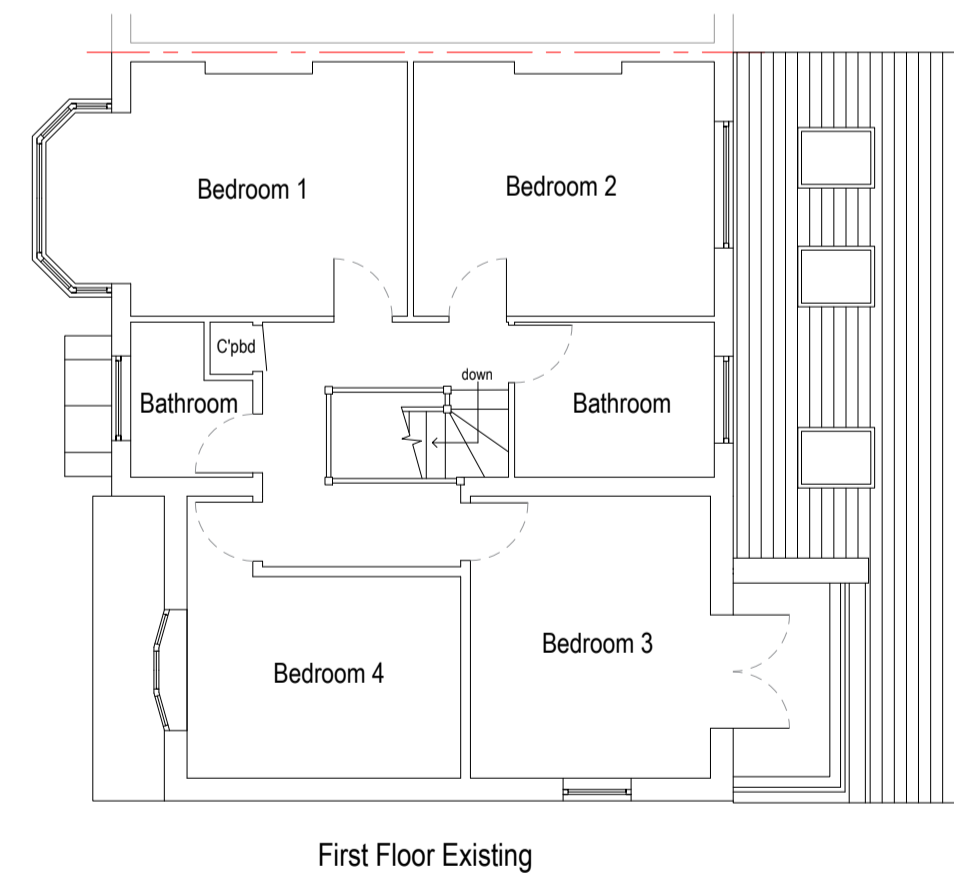

First Floor Existing

Proposed 1:100

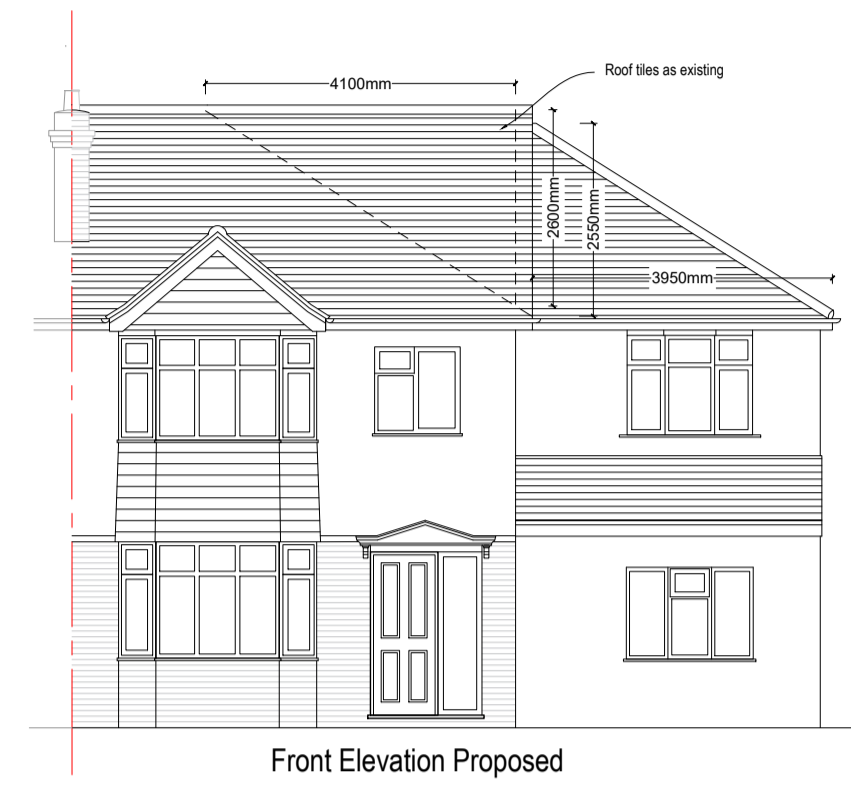

Front Elevation Proposed

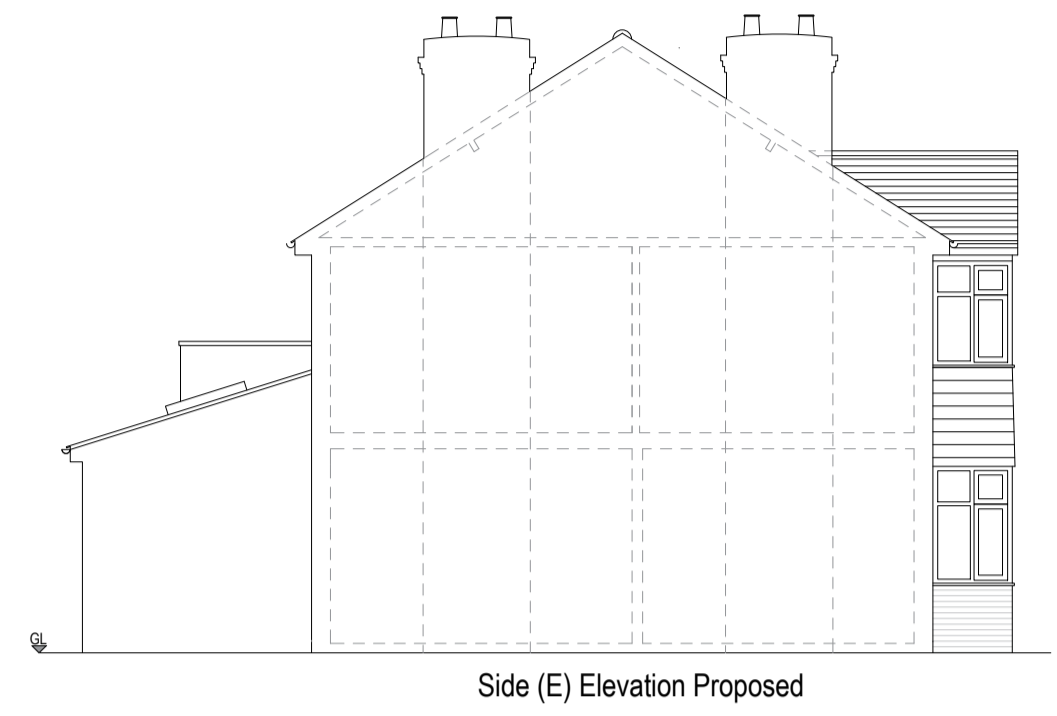

Side (E) Elevation Proposed



Rear Elevation Proposed



Side (W) Elevation Proposed

Hip to gable volume
 $4.1m \times 2.6m \times 8.2m \div 6 = 14.6m^3$
 Remaining extension roof volume
 using volume of pyramid/2
 $3.95m \times 7.75m \times 2.55m \div 3 + 2 = 13m^3$

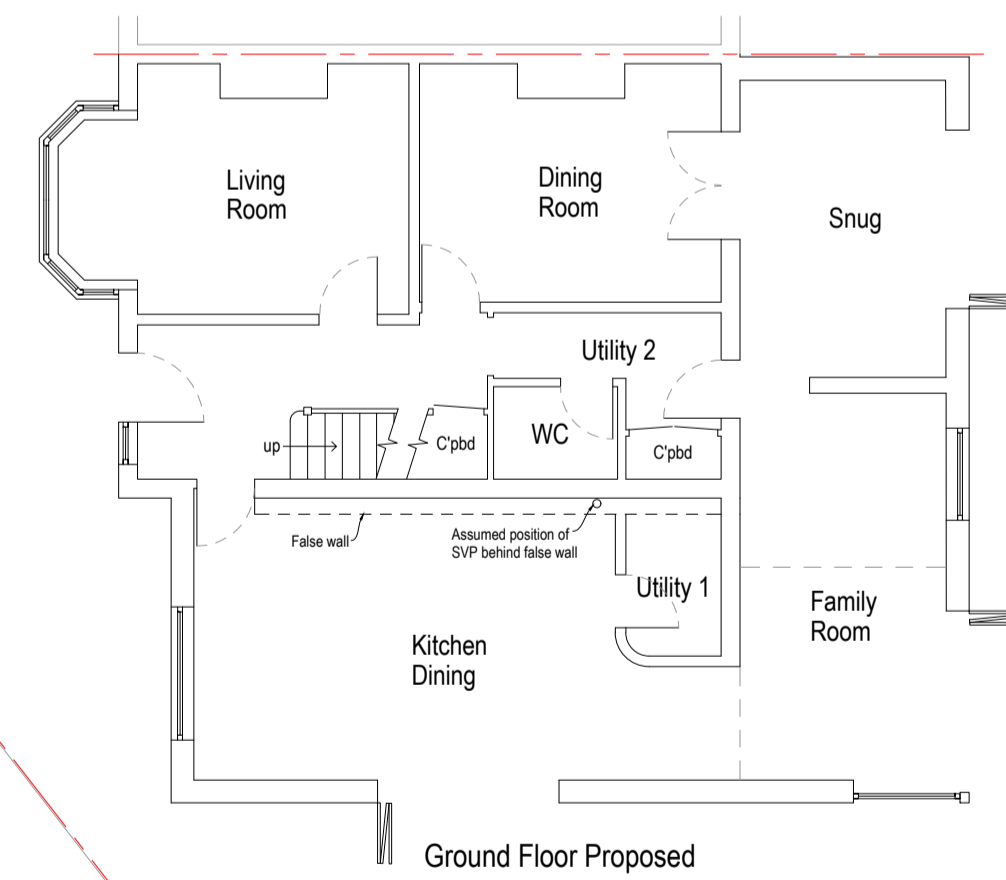

Ground Floor Proposed

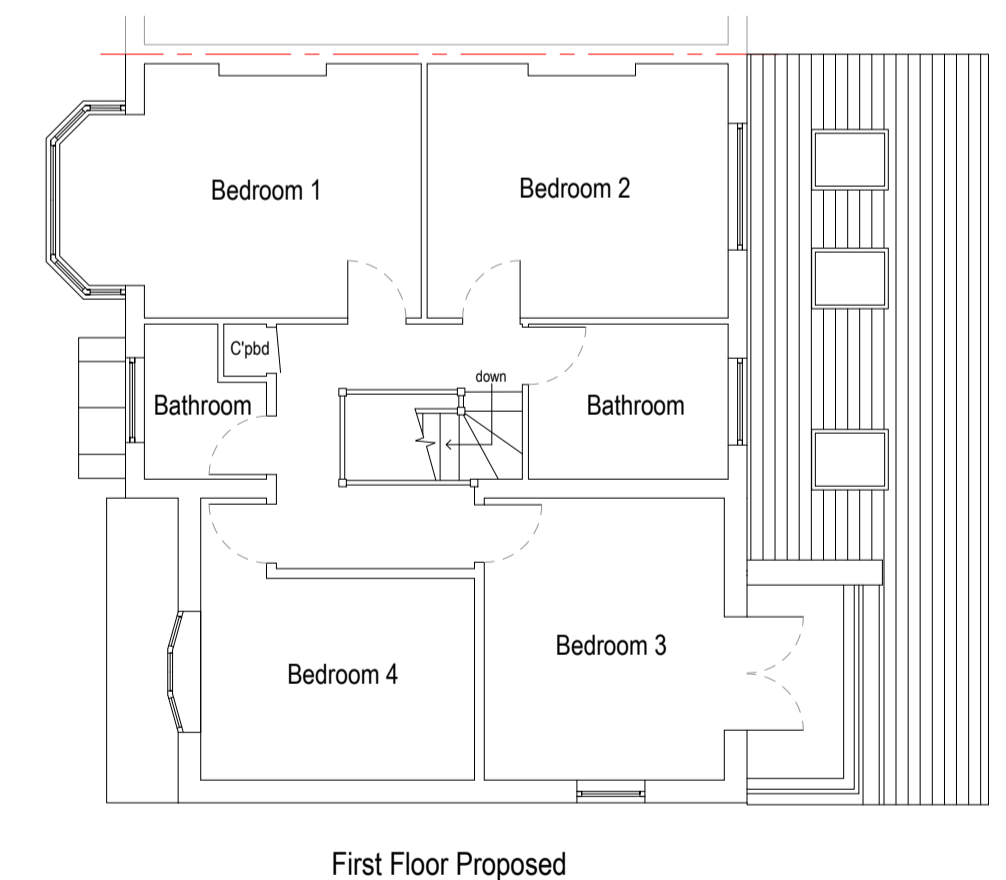

First Floor Proposed

These drawings are for planning application purposes only.
 Main contractor to verify dimensions on site.
 Boundary (Assumed) - - - - -

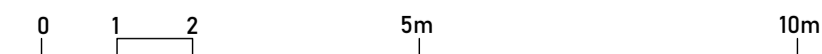
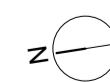

Project
 Roof Extension
 19 Grosvenor Gardens
 Kingston Upon Thames
 KT2 5BE

Date
 March '24

Drawing No. PP/17/24/01 Rev

Sheet No.
 1 of 1

Drawing Title
 Existing/Proposed

Scale
 1:100 @ A3

Client
 Tullett



Property Design and Draw
 www.propertydesignanddraw.co.uk
 Tel: 07967 318158