

RICHMOND ROAD

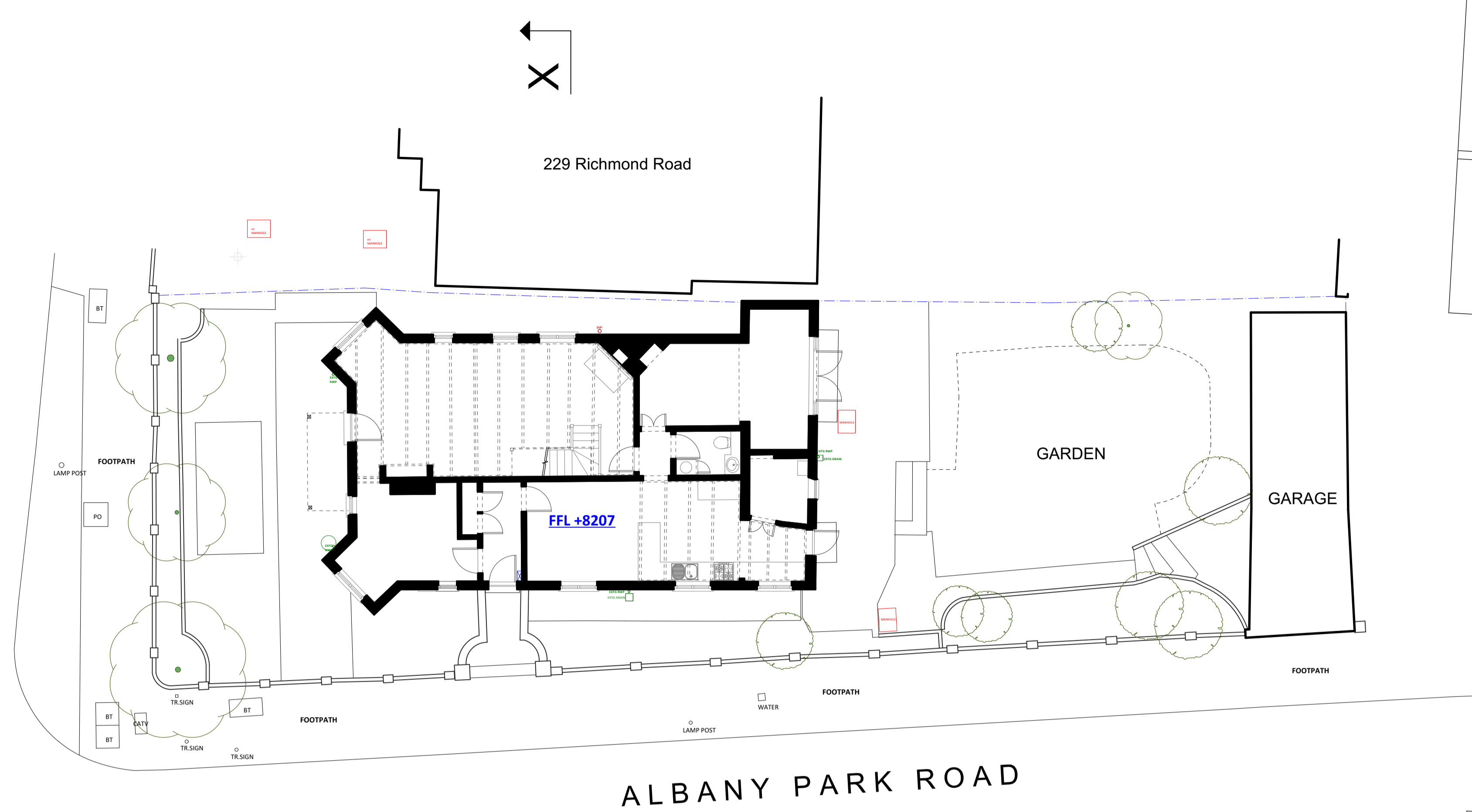

ALBANY PARK ROAD

RICHMOND ROAD

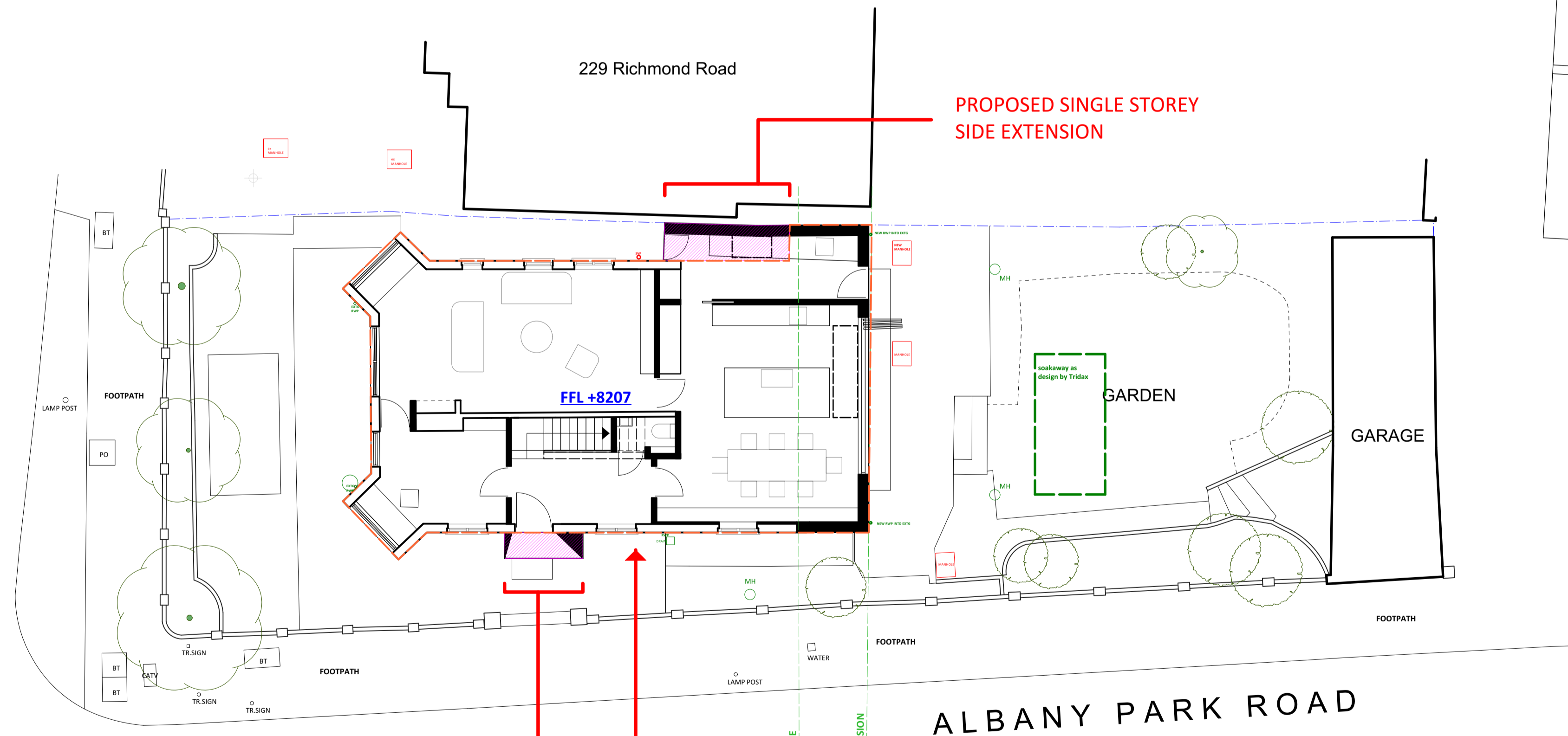

ALBANY PARK ROAD

PROPOSED SINGLE STOREY  
FRONT PORCH EXTENSION

PROPOSED FIRST FLOOR  
EXTENSION OVER FOOTPRINT

PROPOSED SINGLE STOREY  
SIDE EXTENSION

NOTE: IN ACCORDANCE WITH THE REQUIREMENTS OF THE CDM REGULATIONS 2015 THE FOLLOWING SIGNIFICANT RESIDUAL HAZARDS HAVE NOT BEEN DESIGNED OUT OF THIS PROJECT AND MUST BE TAKEN INTO CONSIDERATION BY CONTRACTORS PLANNING TO UNDERTAKE THE WORKS SHOWN ON THIS DRAWING

- \* SUBJECT TO PLANNING APPROVAL
- \* SUBJECT TO BUILDING CONTROL CHECK AND APPROVAL
- \* SUBJECT TO ANY RELEVANT PARTY WALL AWARD
- \* SUBJECT TO THAMES WATER BUILD OVER AGREEMENT
- \* SUBJECT TO STRUCTURAL DESIGN

planning application purposes only  
not for construction

All dimensions in millimetres.  
Do not scale. Use figured dimensions only. Scale for planning purposes.

All dimensions to be checked on site.  
All omissions and discrepancies to be reported to the designer immediately.

The copyright of this drawing is held by Monument Architecture & Design Ltd. No unauthorised use or copies are permitted without our consent.

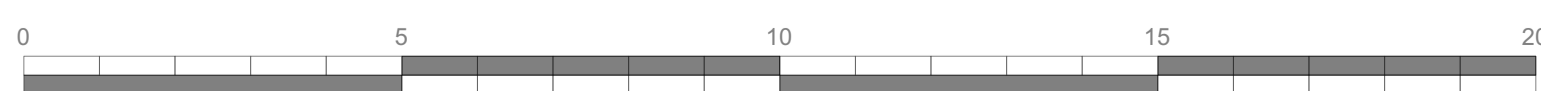

STATUS:  
PLANNING CONDITION

SCALE:  
1 : 100 @ A1 | 1 : 200 @ A3

DATE:  
JULY 2021

PROJECT #:  
2021 | 00278

DRAWING TITLE:  
EXISTING AND PROPOSED SITE PLANS

PROJECT TITLE:  
58 Albany Park Road, KINGSTON, KT2 6LQ

DRAWING #:  
00278\_58APR\_PL01.3

REVISION  
REV A: CONDITION 5 SUBMISSION 14.12.23  
REV B: CONDITION 5 SUBMISSION 19.04.24

B

MONUMENT  
ARCHITECTURE  
AND DESIGN

+44 (0) 20 33 55 28 26 www.monumentarchitecture.com