

**Ground 1:100**  
 0 500mm 2.5M 5M  
 250mm 1M

existing garage  
 top to be demolished

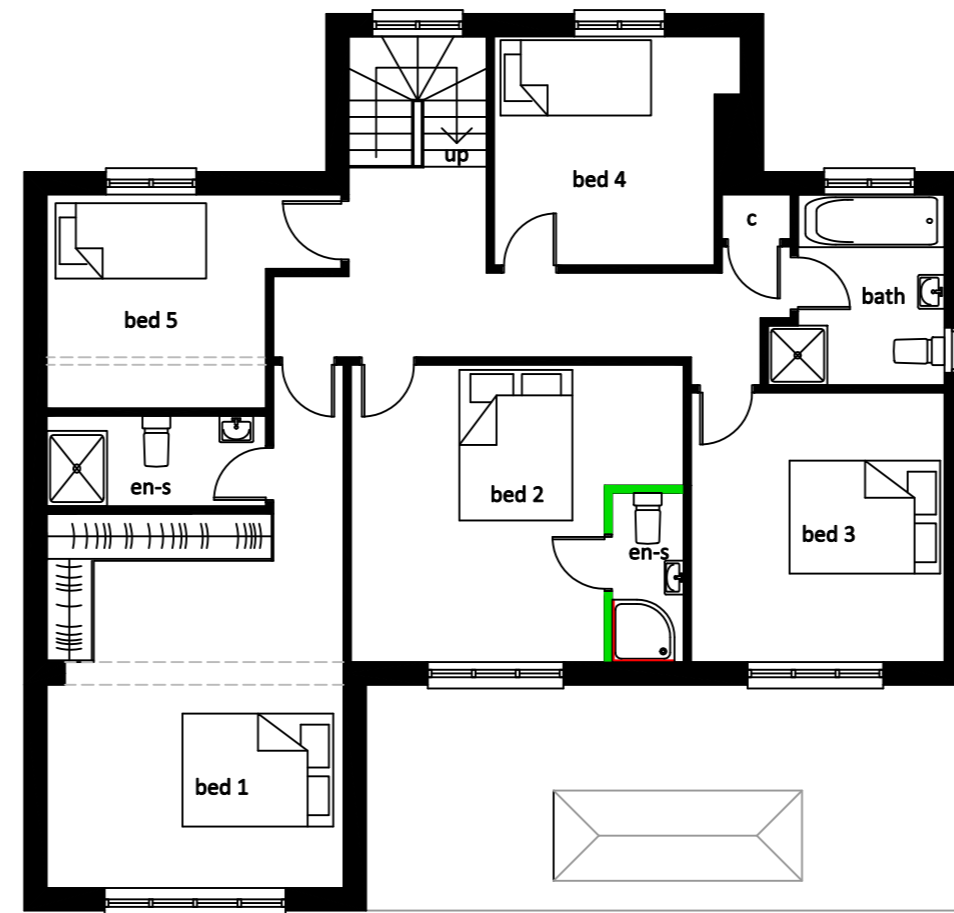

**First Floor**

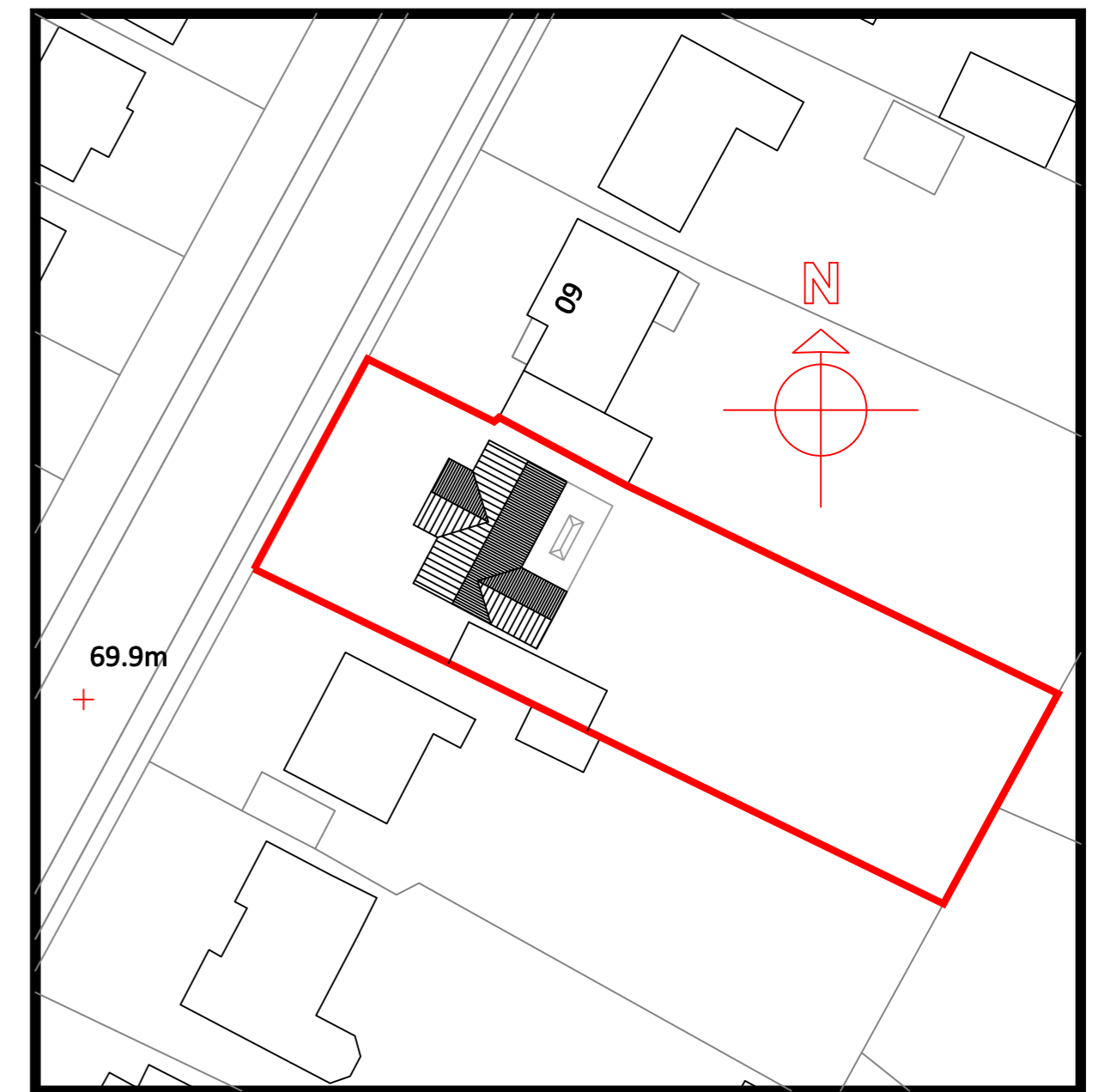

**Location plan 1:1250**

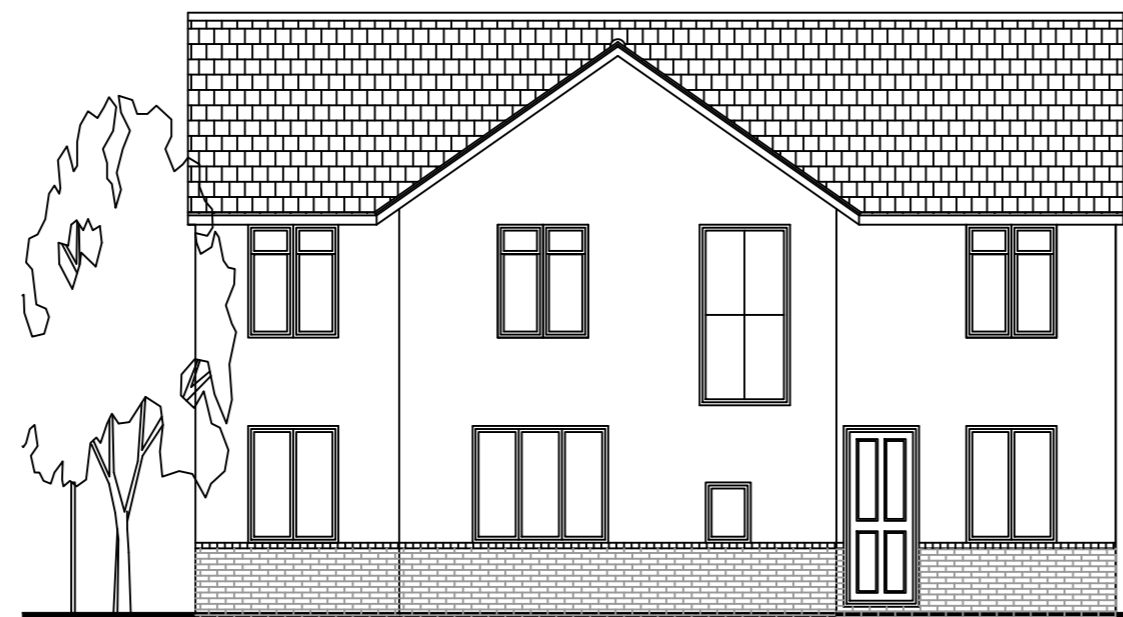

**Front 1:100**

0 500mm 2.5M 5M  
 250mm 1M

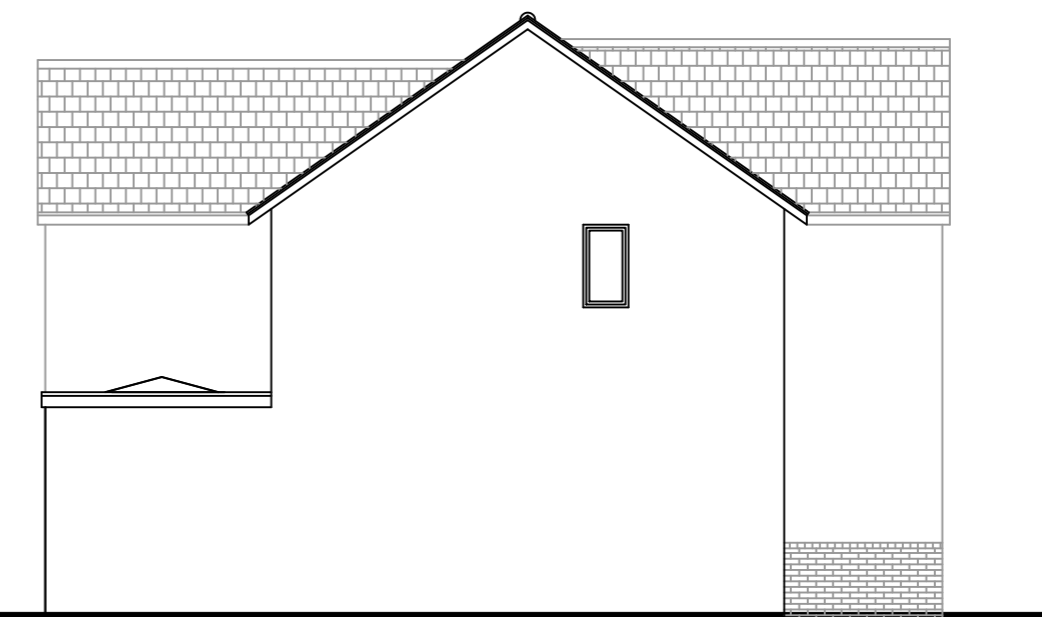

**LH Side**



**Rear**

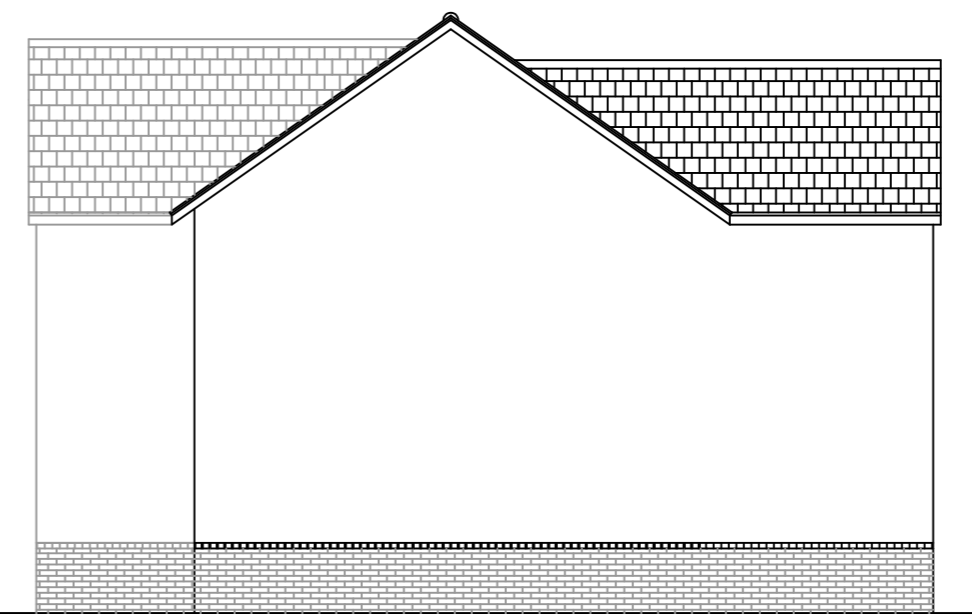

**RH Side**



**Award Design**  
 58 Park Road  
 Camberley  
 GU15 2SN

AD4297 Proposed single storey side extension.  
 Planning Application.  
**Proposed plans, elevations & location plan - Sheet 1.**  
 Print @ A2. Rev A 04/03/2024

Copyright of Award Design. / All dimensions to be site checked. / Do not scale off this drawing (except for planning & Building Control Services).  
 Reproduced under O/S licence 100042449

**General Notes.** The contractor is responsible for checking all dimensions on site prior to commencement of the works. Any construction work carried out prior to receiving all necessary approvals is entirely at the clients risk. All building work to be carried out to the satisfaction of the Local Authority Building Control and in accordance with the current Building Regs and as such additional unforeseen building works may be required on site. The contractor shall inspect all adjoining properties which may be affected by the works prior to commencement of works and notify client of any defects. The contractor shall be entirely responsible for the security, strength and stability of the building during the course of the works. Drawings produced for the purpose of obtaining Building Regs approval only and do not constitute full working drawings. All drawings are the copyright of Award Design and may not be copied by any third party without prior permission. Payment of invoice is required within 7 days, and assumes T & C's stated here and on website have been understood & accepted.