

The following planning application was requested to be withdrawn on the 16th April 2024, which makes this new application the "free go" APP/2024/0145 | Erection of Dwellinghouse and Garage | Land At 30A King Street Oldmeldrum AB51 0EQ

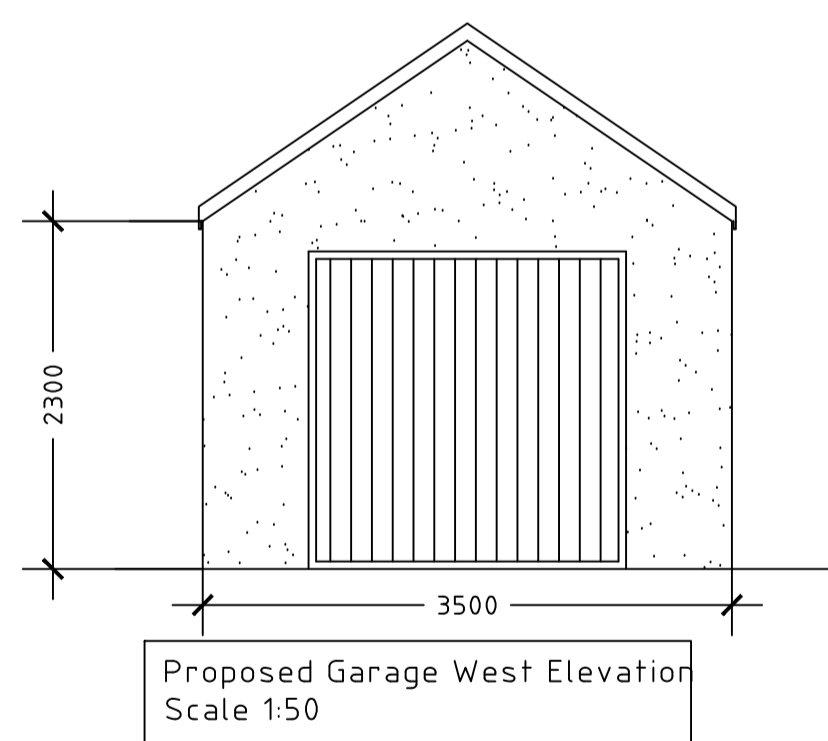
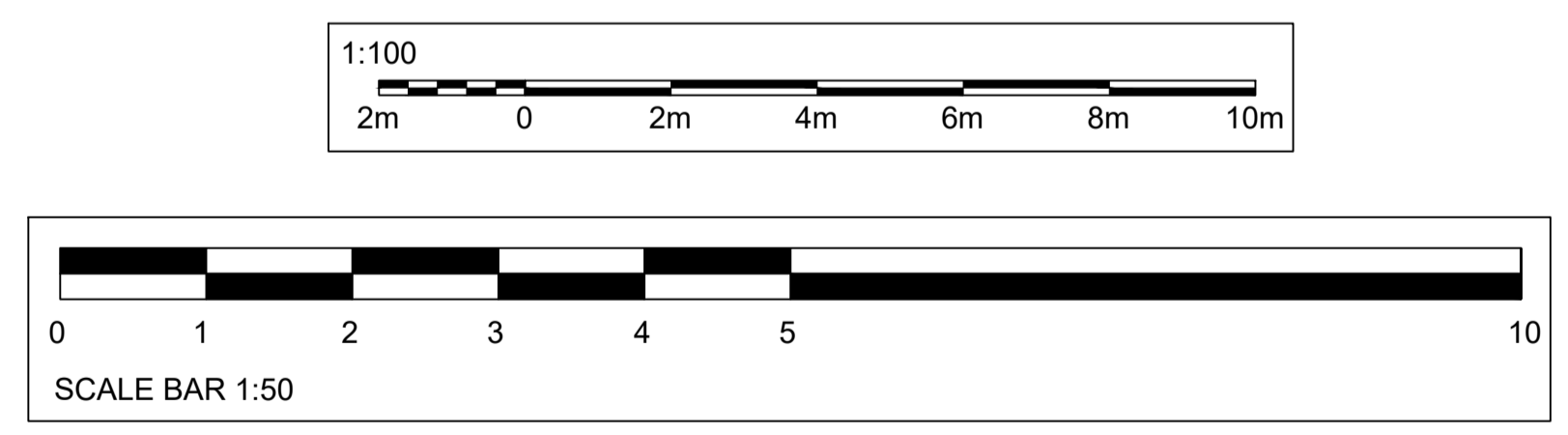
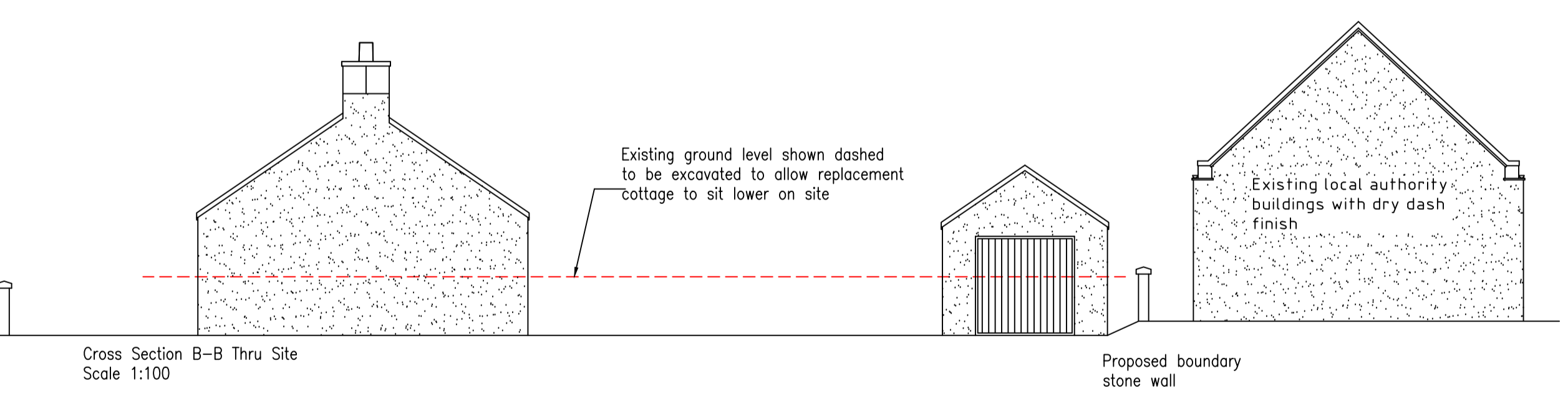
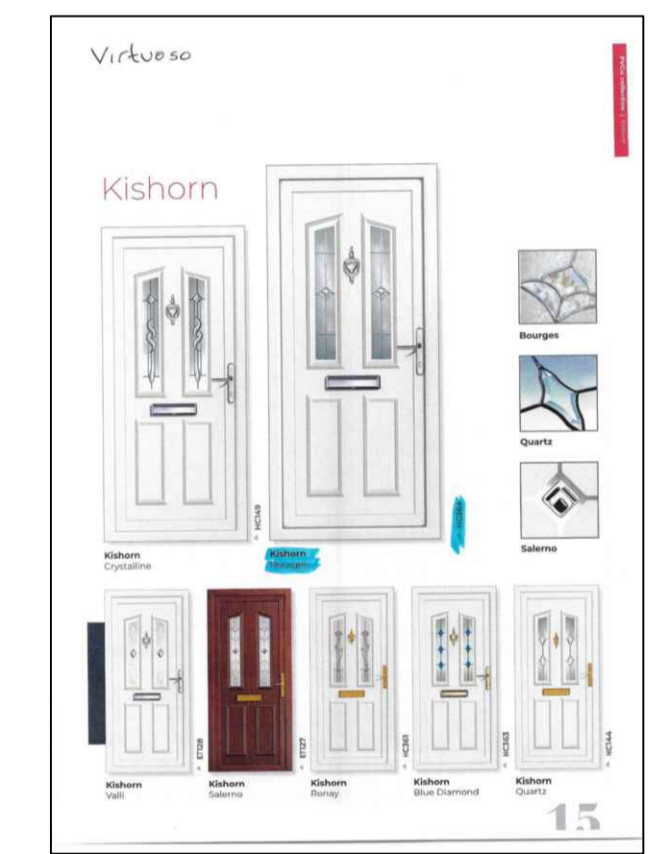
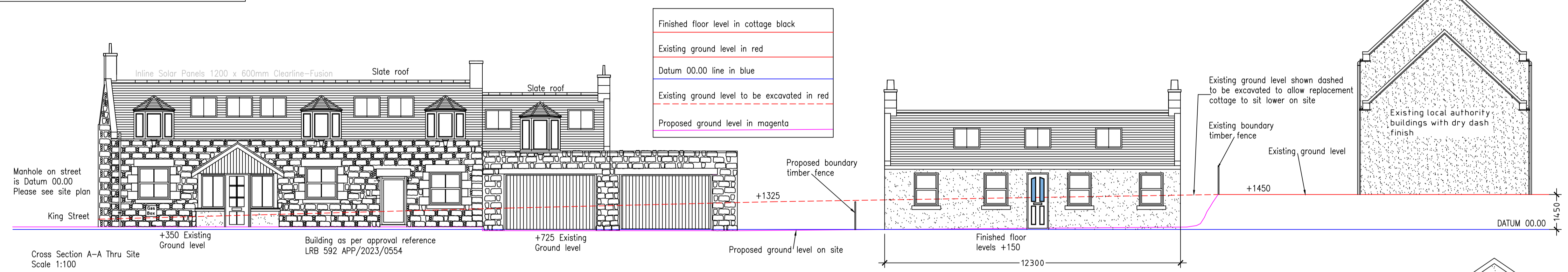

Proposed finishes:
Windows: White uPVC Veka vertical slider, please see inserted documents above
Doors: uPVC white
Gutters & Downpipes: Aluminium
Roof: Slate
Walls: Wet dash (colour to be decided)
Solar Panels: Clearline inroof Fusion or equivalent (Data sheet uploaded along with application)

Contract/Drawing No: PL1024-04-02

Rev	Amendment	Date	Initials

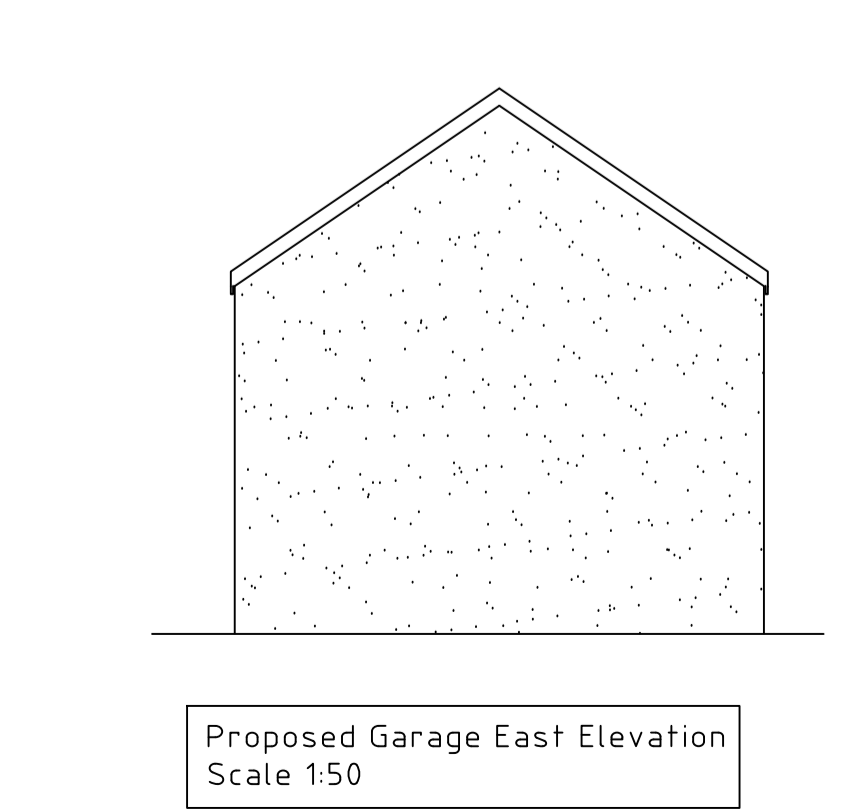
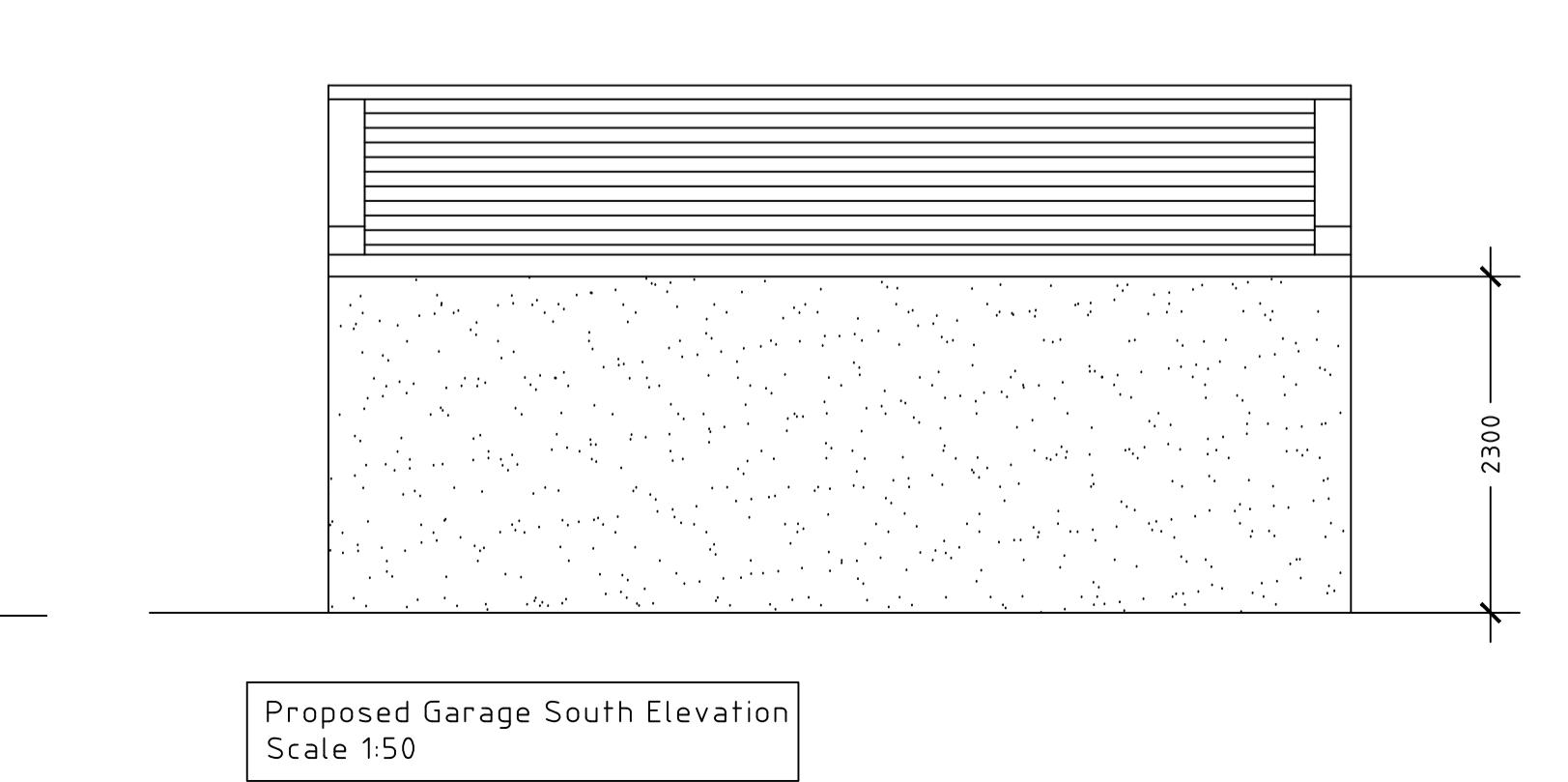
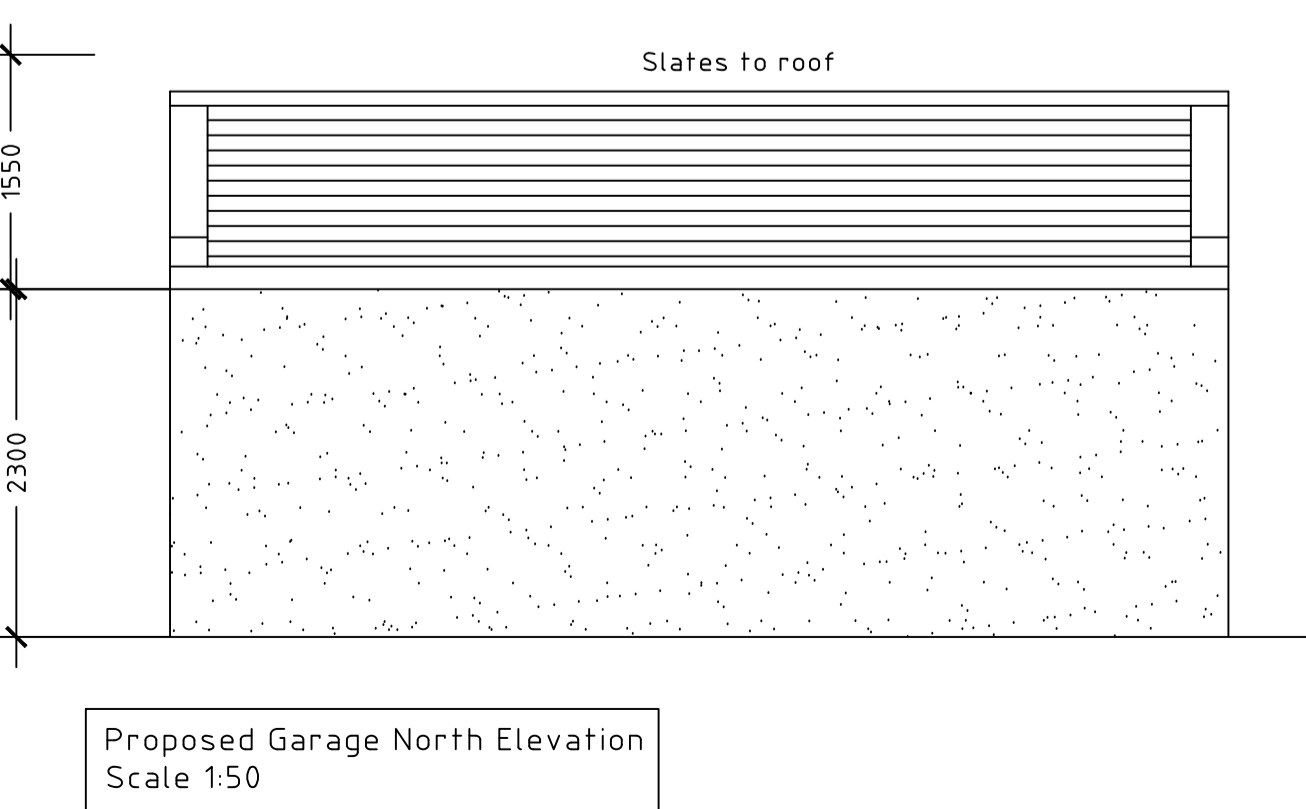
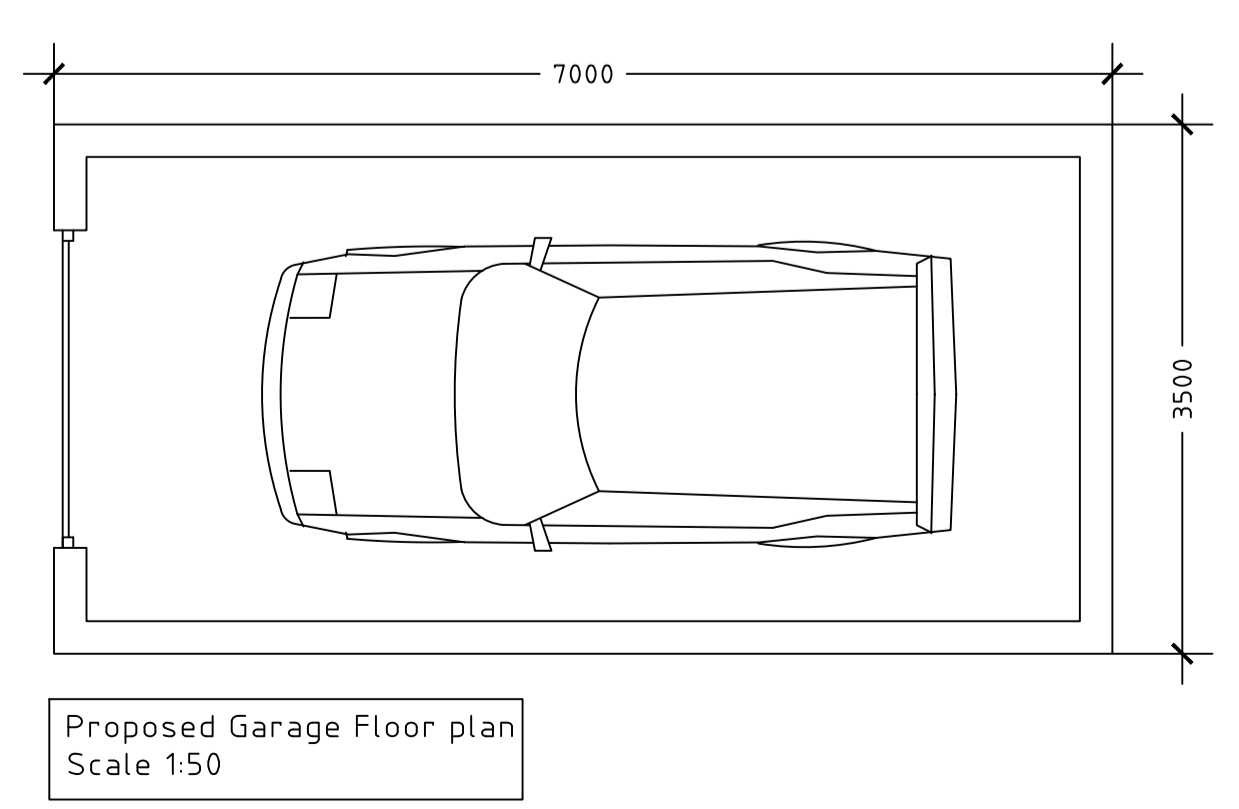

Contract Title:
REPLACEMENT COTTAGE & GARAGE AT REAR OF 30 & 30A KING STREET OLDMELDRUM AB51 0EQ FOR MR W MCBEY

Drawing Title:
GROUND FLOOR, ELEVATIONS, CROSS SECTIONS

Scales: 1: 50, 100
Date: 17.04.24
Drawn by: W J MCBEY

THIS DRAWING TO BE READ IN CONJUNCTION WITH

Drawing No.
Engineers Design No.