



proposed front/SW elevation 1:50 @ A1



proposed rear/NE elevation 1:50 @ A1



existing front/SW elevation 1:50 @ A1



existing rear/NE elevation 1:50 @ A1

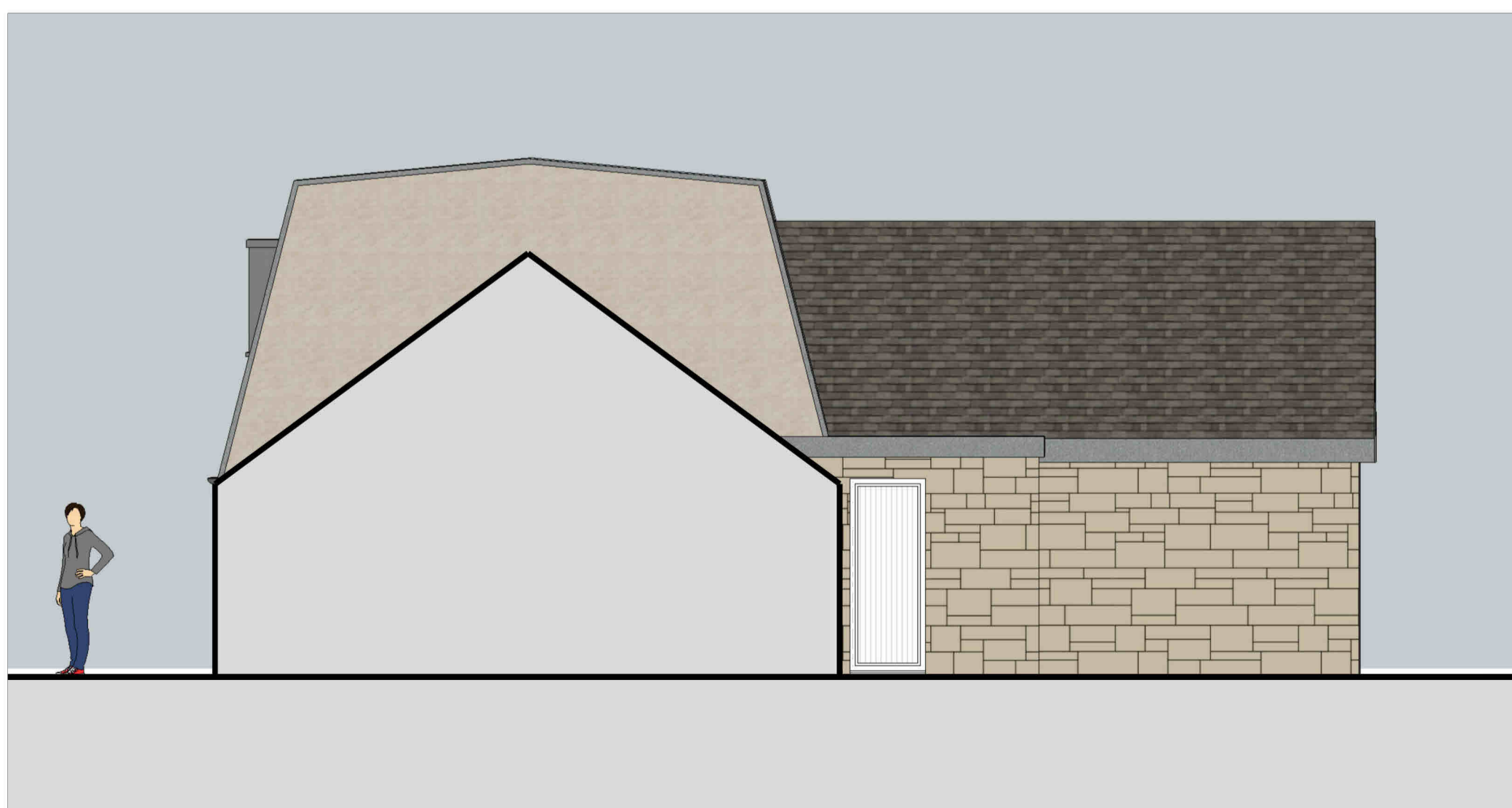

existing side/SE elevation 1:100 @ A1

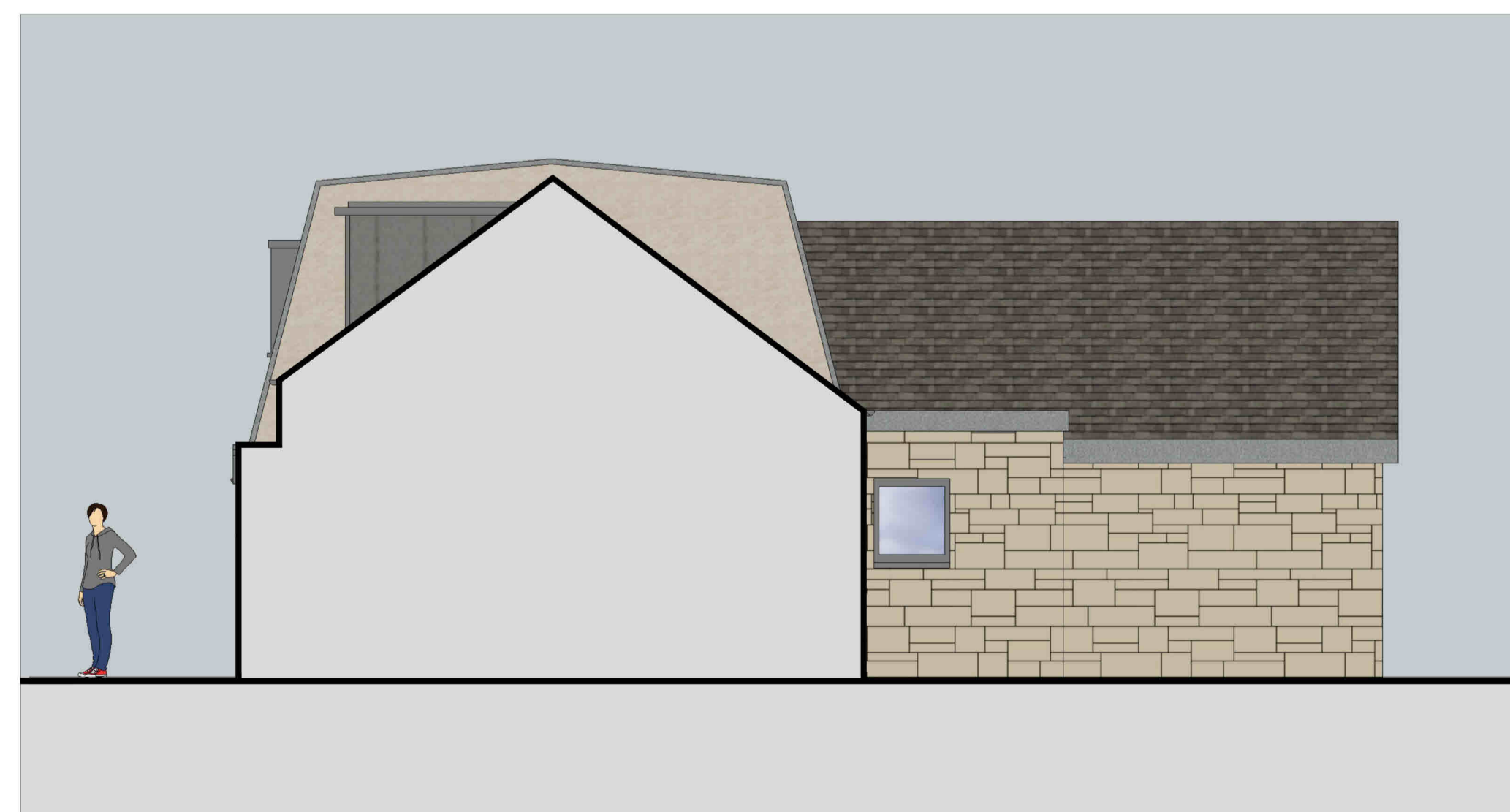

proposed side/SE elevation 1:100 @ A1

Roof finishes:
 Natural slate, Cupa Pizaras Heavy 3
 Dormer cheeks and roofs: lead / zinc cladding
 Flat roof to rear: single ply membrane

Roof flashing to ridge:
 Zinc

Wall finishes:
 Masonry to match existing
 Lead / zinc cladding from head of masonry to eaves level
 Lead flashing at junction with existing masonry walls

Cills:
 Masonry to match existing

Windows and external doors:
 Alu-clad framed, colour 'Anthracite' RAL 7016

Eaves soffits/fascias:
 Painted timber, colour 'Anthracite' RAL 7016

Rainwater goods:
 uPVC, colour 'black'

Boundary treatments:

Existing boundary treatments retained
 This copy has been made by or with the authority of Midlothian Council pursuant to Section 47 of the Designs and Patents Act 1988. Unless that Act provides a relevant exception to copyright, the copy must not be copied without the prior permission of the copyright owner.

| Revisions | |
|-----------|--|
| | |
| | |

original @ A1 size

| | | |
|---|--------------------|---------------|
| CLIENT: Pretsell | | |
| PROJECT: Development of Rose Cottage, 10 Fountain Place, Loanhead, EH20 9EA | | |
| DRAWING: Existing & Proposed Elevations | | |
| SCALE: as noted@A1 | DATE: Apr 2024 | DRAWN: sgr |
| JOB NO: 19-012 | DWG NO: [PJ]003 | REV: . |