

existing first floor plan 1:100 @ A1

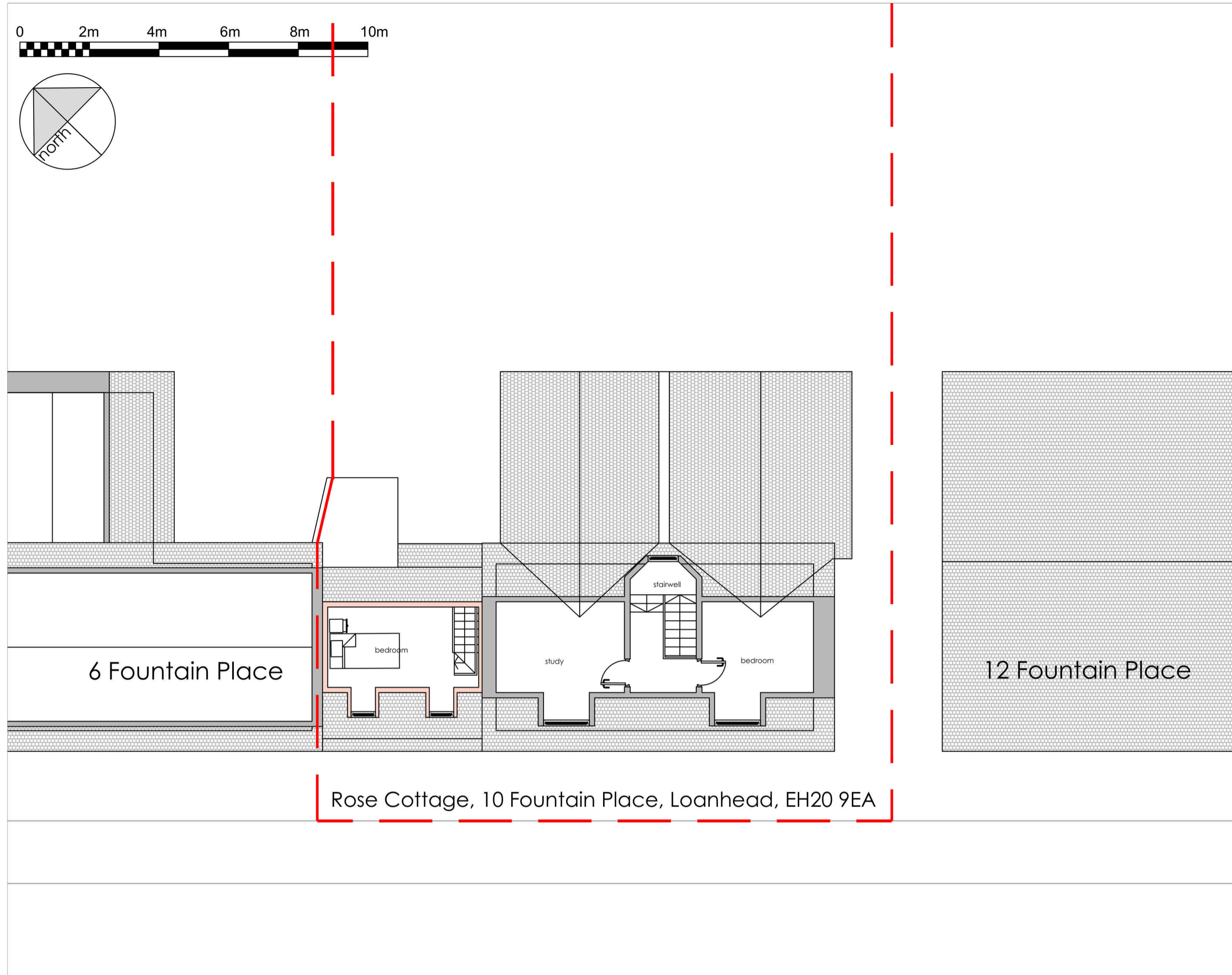

proposed first floor plan 1:100 @ A1

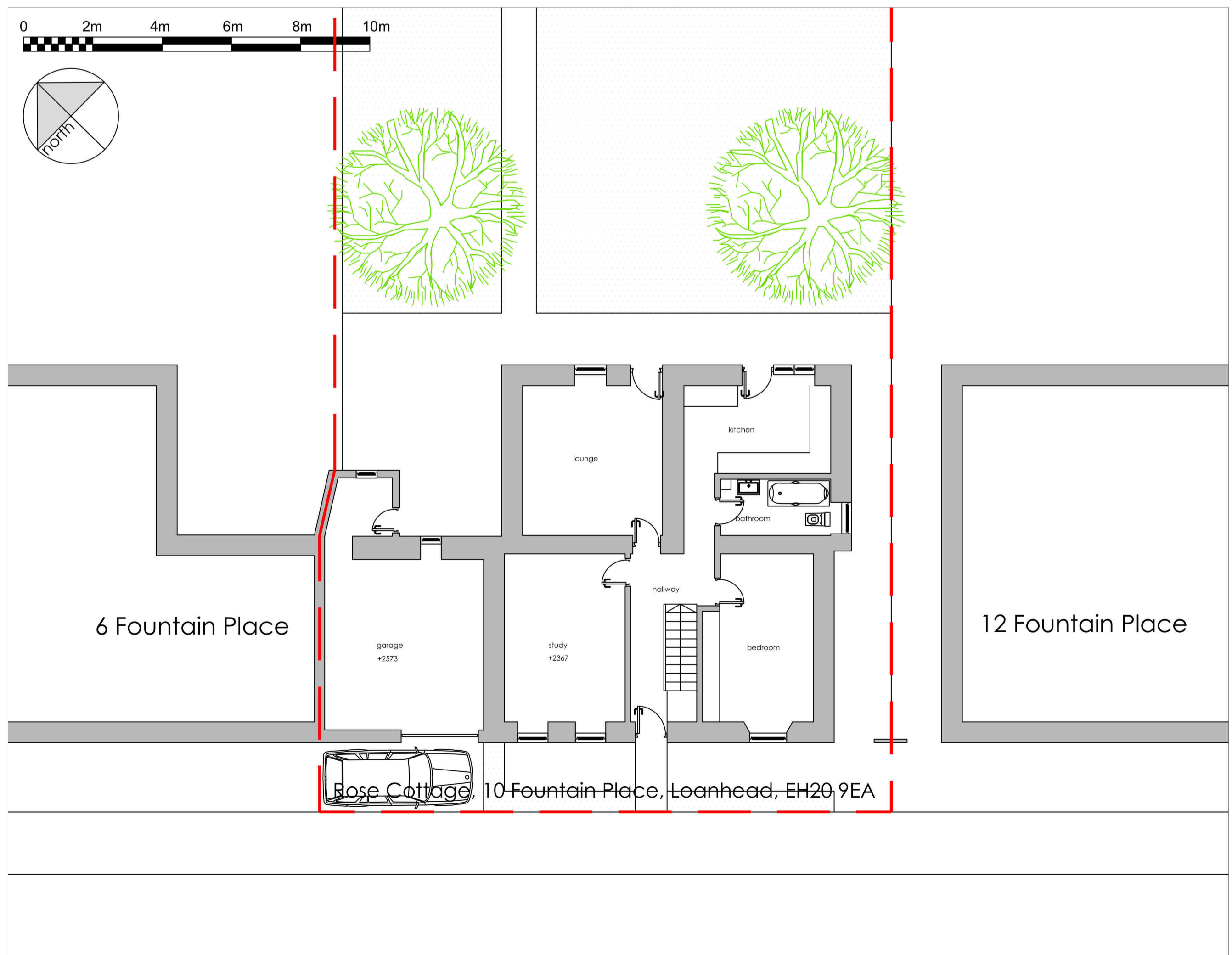

existing ground floor plan 1:100 @ A1

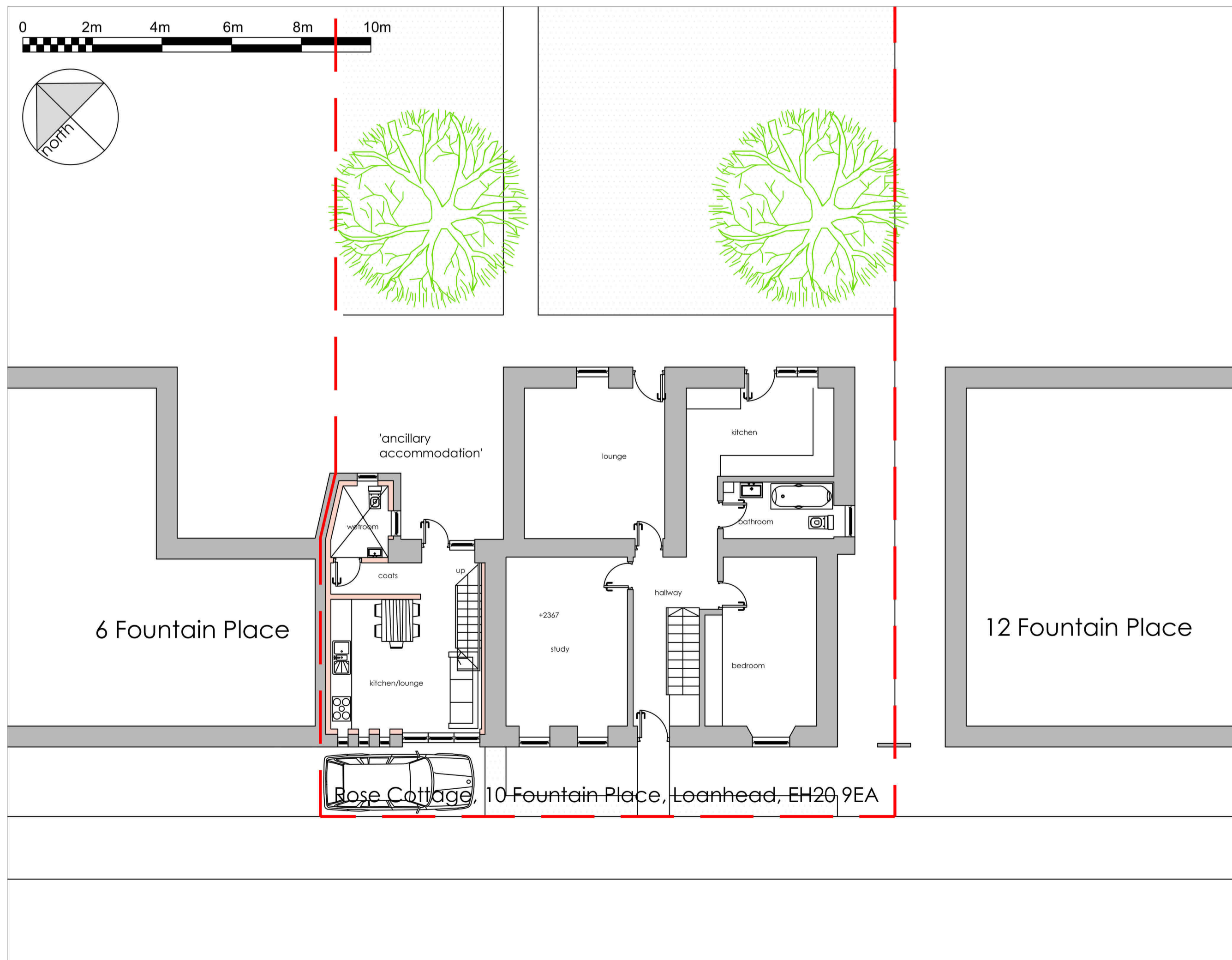

proposed ground floor plan 1:100 @ A1

This copy has been made by or with the authority of Midlothian Council pursuant to Section 47 of the Design and Patents Act 1988. Unless the Act provides a relevant exception to copyright, the copy must not be copied without the prior permission of the copyright owner.

Revisions

original @ A1 size

Crossings House Design Ltd,
The Old Dairy, 54 Cornie Street
Crieff, Perth & Kinross,
PH7 4AX
tel: 07920 067411
steve@crossinghouse.co.uk

CLIENT:
Pretsell

PROJECT:
Development of Rose Cottage,
10 Fountain Place, Loanhead, EH20 9EA

DRAWING:
Existing & Proposed Floor Plans

SCALE: as noted @ A1 DATE: Apr 2024 DRAWN: sgr

JOB NO: 19-012 DWG NO: [PJ]002 REV: .