

THIS DRAWING (OR ANY PART THEREOF) MAY NOT BE COPIED, TRANSMITTED OR DISCLOSED TO ANY THIRD PARTY OR UNAUTHORISED PERSON WITHOUT THE PRIOR WRITTEN PERMISSION OF GILLING DOD ARCHITECTS.

THIS DRAWING IS TO BE READ IN CONJUNCTION WITH ALL OTHER RELEVANT DRAWINGS PREPARED BY CONSULTANTS AND SUB-CONTRACTORS.

REPORT ANY DISCREPANCIES TO THE ARCHITECT OR REPRESENTATIVES THEREOF.

© ALL RIGHTS RESERVED. NO PART OF THIS DRAWING MAY BE REPRODUCED OR TRANSMITTED IN ANY FORM OR BY ANY MEANS WITHOUT THE WRITTEN PERMISSIONS OF THE COPYRIGHT HOLDER

ONCE PRINTED AND DISTRIBUTED THIS DOCUMENT IS ASSUMED UNCONTROLLED

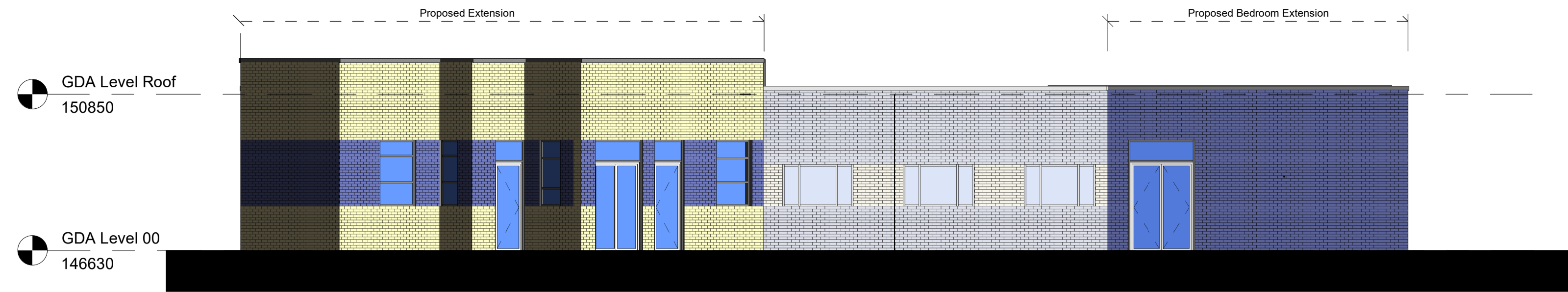
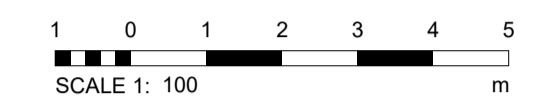

1 Proposed South Elevation  
1 : 100

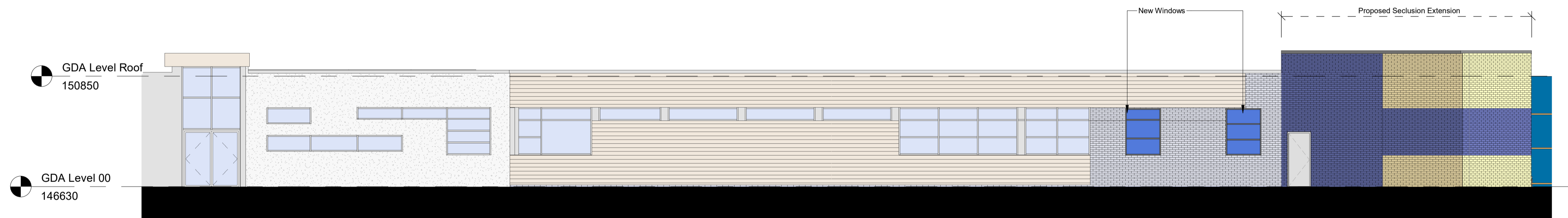

2 Proposed West Elevation  
1 : 100

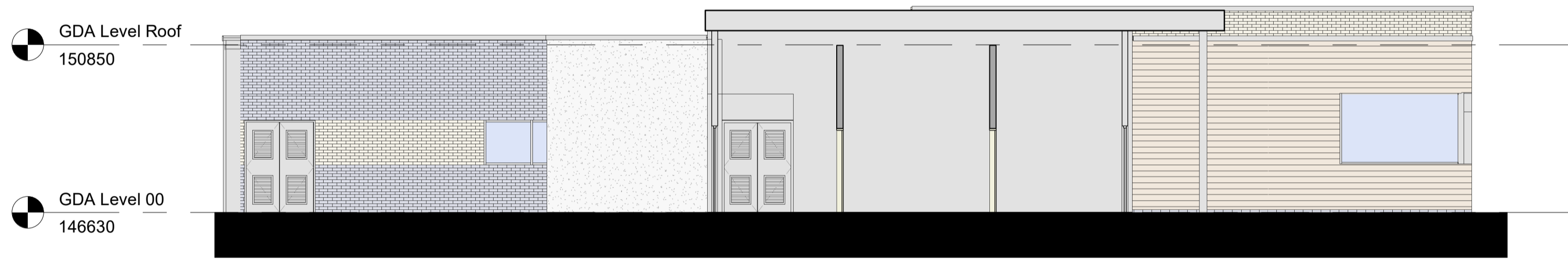

3 Proposed North Elevation  
1 : 100

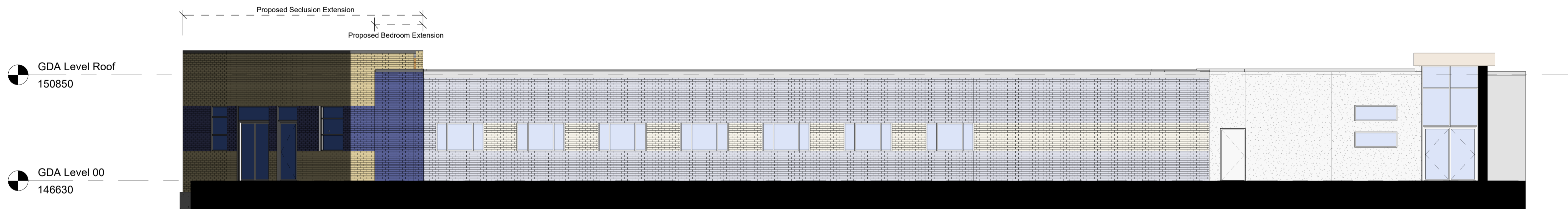

4 Proposed East Elevation  
1 : 100

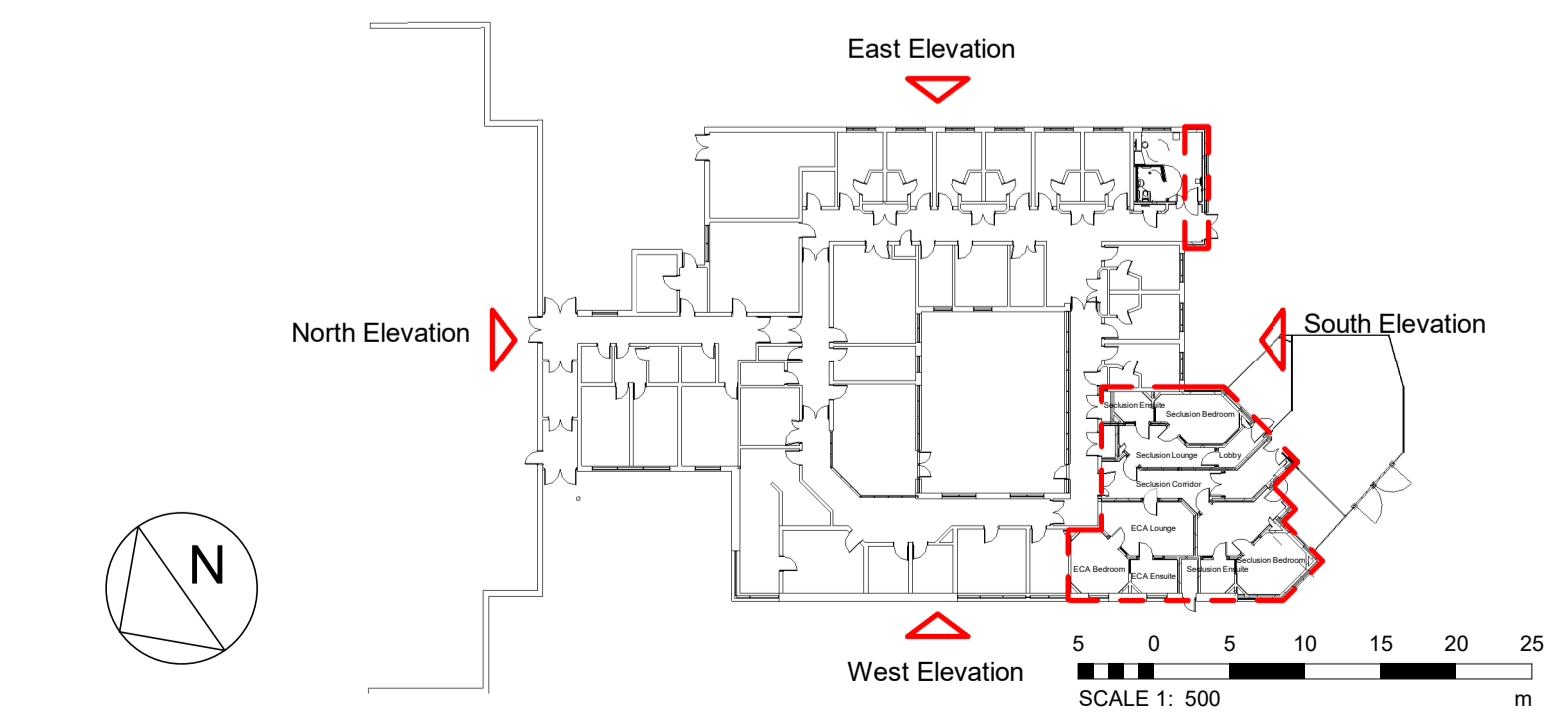

5 GDA Level 00-Key Plan - Elevations  
1 : 500

Rev	By	Description	Date
P07	LB	Planning Issue	04/03/24
P06	MEW	Graphics tweaked for readability	16/11/23
P05	MEW	Tender Issue	03/08/23
P04	CT	Planning Issue-see revision clouds to amendments	02/08/23
P03	MEW	Planning Issue	28/07/23
P02	LB	Tender Issue	09/06/23
P01	JR	First issue	13/03/23



The Cruck Barn, Duxbury Park, Chorley, Lancashire. PR7 4AT  
t: 01257 260070 f: 01257 260071

Client Name:  
Black Country Healthcare NHS Foundation Trust

Site Name:  
Heath Lane Hospital

Project Name:  
Macarthur PICU Refurbishment

Drawing Title:  
Proposed Elevations

Project No: 8343 C	Sheet Size: A1	Scale: As indicated
Drawn by: CT	Checked by: MW	Approved by: MW
Suitability: For Stage Approval	Drawing Number: HLHMP-GDA-V2-ZZ-DR-A-1013	Status: S4