

THIS DRAWING (OR ANY PART THEREOF) MAY NOT BE COPIED, TRANSMITTED OR DISCLOSED TO ANY THIRD PARTY OR UNAUTHORISED PERSON WITHOUT THE PRIOR WRITTEN PERMISSION OF GILLING DOD ARCHITECTS.

THIS DRAWING IS TO BE READ IN CONJUNCTION WITH ALL OTHER RELEVANT DRAWINGS PREPARED BY CONSULTANTS AND SUB-CONTRACTORS.

REPORT ANY DISCREPANCIES TO THE ARCHITECT OR REPRESENTATIVES THEREOF.

© ALL RIGHTS RESERVED. NO PART OF THIS DRAWING MAY BE REPRODUCED OR TRANSMITTED IN ANY FORM OR BY ANY MEANS WITHOUT THE WRITTEN PERMISSIONS OF THE COPYRIGHT HOLDER

ONCE PRINTED AND DISTRIBUTED THIS DOCUMENT IS ASSUMED UNCONTROLLED

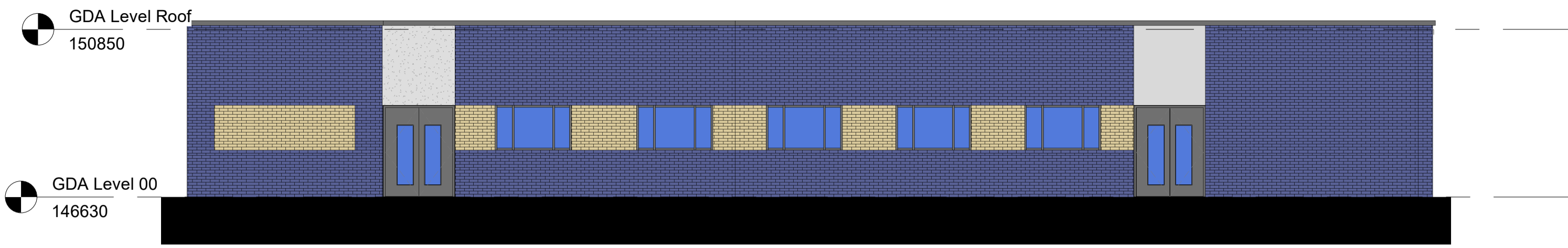
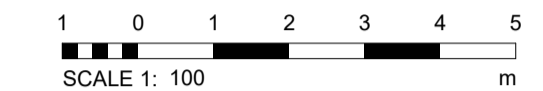

**1 Existing South Elevation**  
1 : 100

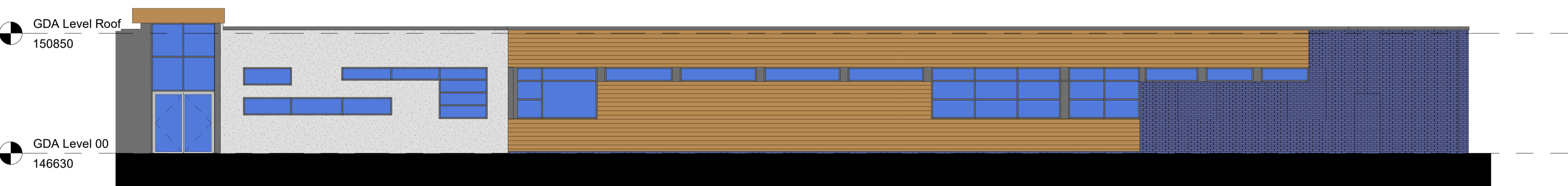

**2 Existing West Elevation**  
1 : 100

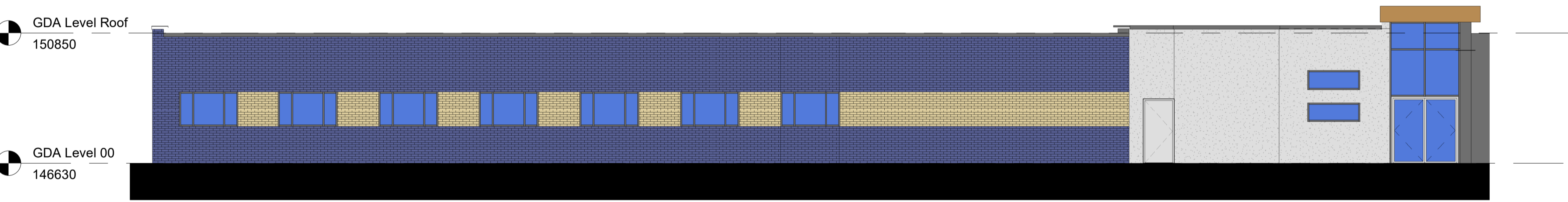

**3 Existing East Elevation**  
1 : 100

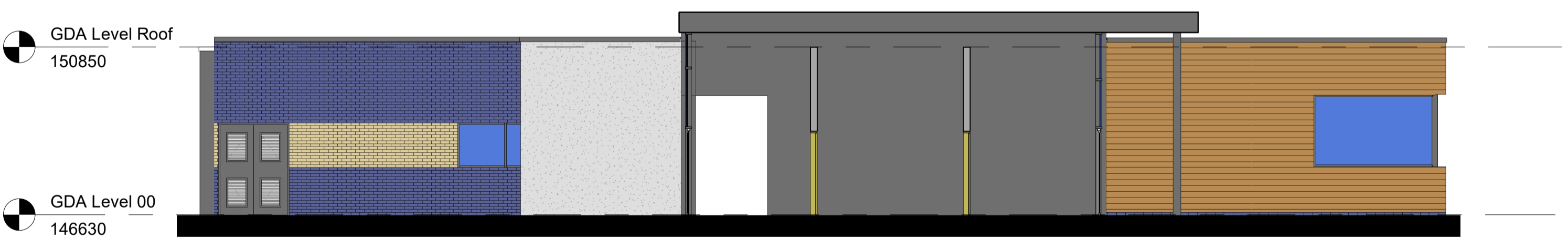

**4 Existing North Elevation**  
1 : 100

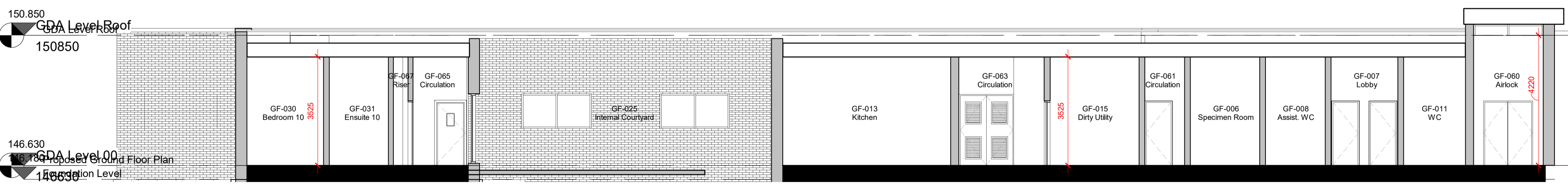

**5 Existing Section**  
1 : 100

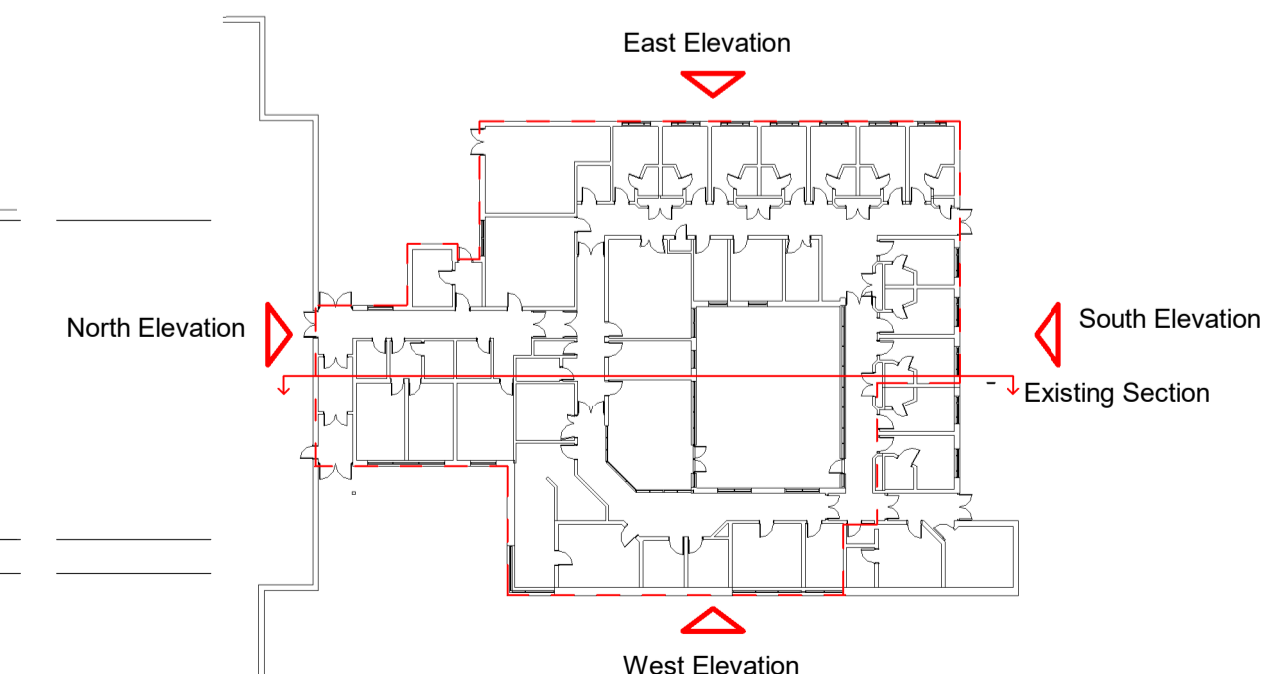

**6 GDA Level 00-Key Plan - Existing elevations/sections**  
1 : 500

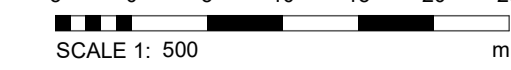

P06	LB	Planning Issue	04/03/24
P05	MEW	East elevation updated to reflect existing situation	21/11/23
P04	MEW	Tender Issue	03/08/23
P03	MEW	Planning Issue	28/07/23
P02	LB	Tender Issue	09/06/23
P01	JR	First issue	13/03/23
Rev	By	Description	Date



The Cruck Barn, Duxbury Park, Chorley, Lancashire. PR7 4AT  
t: 01257 260070 f: 01257 260071

Client Name:  
**Black Country Healthcare NHS Foundation Trust**

Site Name:  
**Heath Lane Hospital**

Project Name:  
**Macarthur PICU Refurbishment**

Drawing Title:  
**Existing Elevations**

Project No: <b>8343 C</b>	Sheet Size: <b>A1</b>	Scale: <b>As indicated</b>	
Drawn by: <b>NB</b>	Checked by: <b>LB</b>	Approved by: <b>MW</b>	Revision: <b>P06</b>
Suitability: <b>For Stage Approval</b>			Status: <b>S4</b>

Drawing Number:  
**HLHMP-GDA-V2-ZZ-DR-A-1203**