

THIS DRAWING (OR ANY PART THEREOF) MAY NOT BE COPIED, TRANSMITTED OR DISCLOSED TO ANY THIRD PARTY OR UNAUTHORISED PERSON WITHOUT THE PRIOR WRITTEN PERMISSION OF GILLING DOD ARCHITECTS.

THIS DRAWING IS TO BE READ IN CONJUNCTION WITH ALL OTHER RELEVANT DRAWINGS PREPARED BY CONSULTANTS AND SUB-CONTRACTORS.

REPORT ANY DISCREPANCIES TO THE ARCHITECT OR REPRESENTATIVES THEREOF.

© ALL RIGHTS RESERVED. NO PART OF THIS DRAWING MAY BE REPRODUCED OR TRANSMITTED IN ANY FORM OR BY ANY MEANS WITHOUT THE WRITTEN PERMISSIONS OF THE COPYRIGHT HOLDER

ONCE PRINTED AND DISTRIBUTED THIS DOCUMENT IS ASSUMED UNCONTROLLED

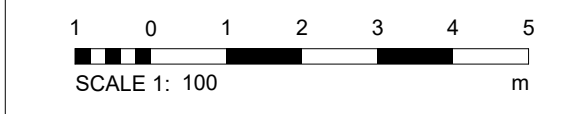

3 Proposed Demolition Plan  
1 : 100

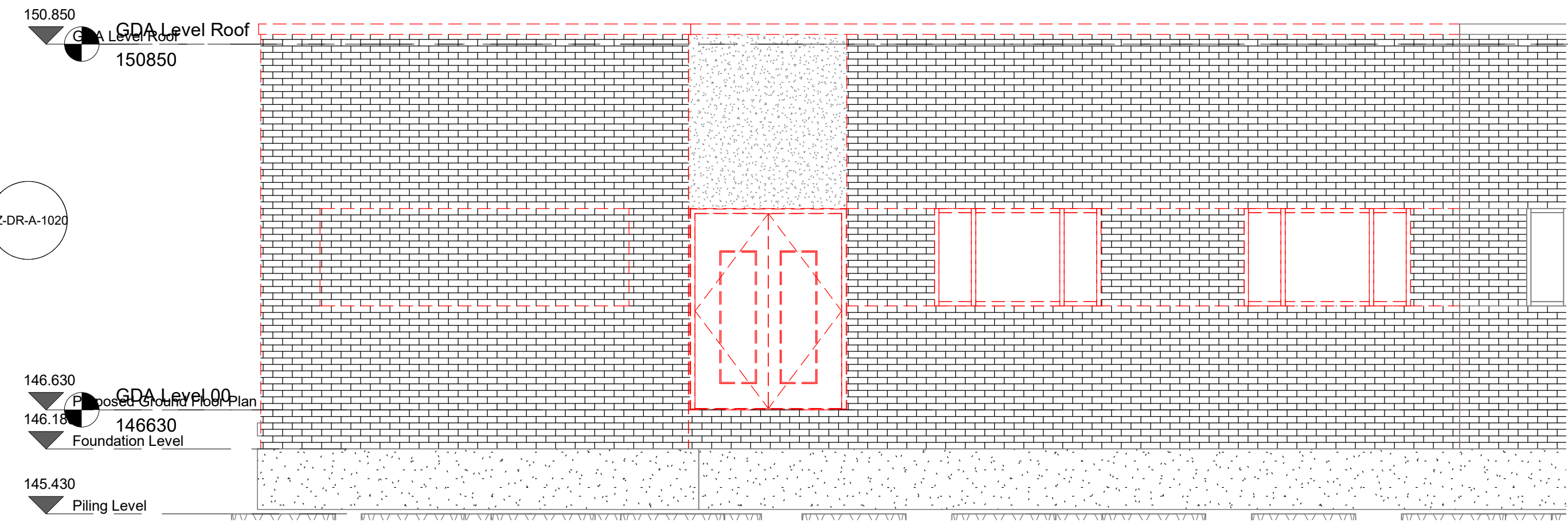
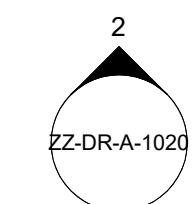
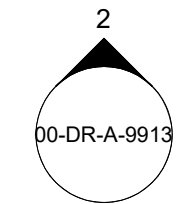

1 Elevation 1 - a  
1 : 50

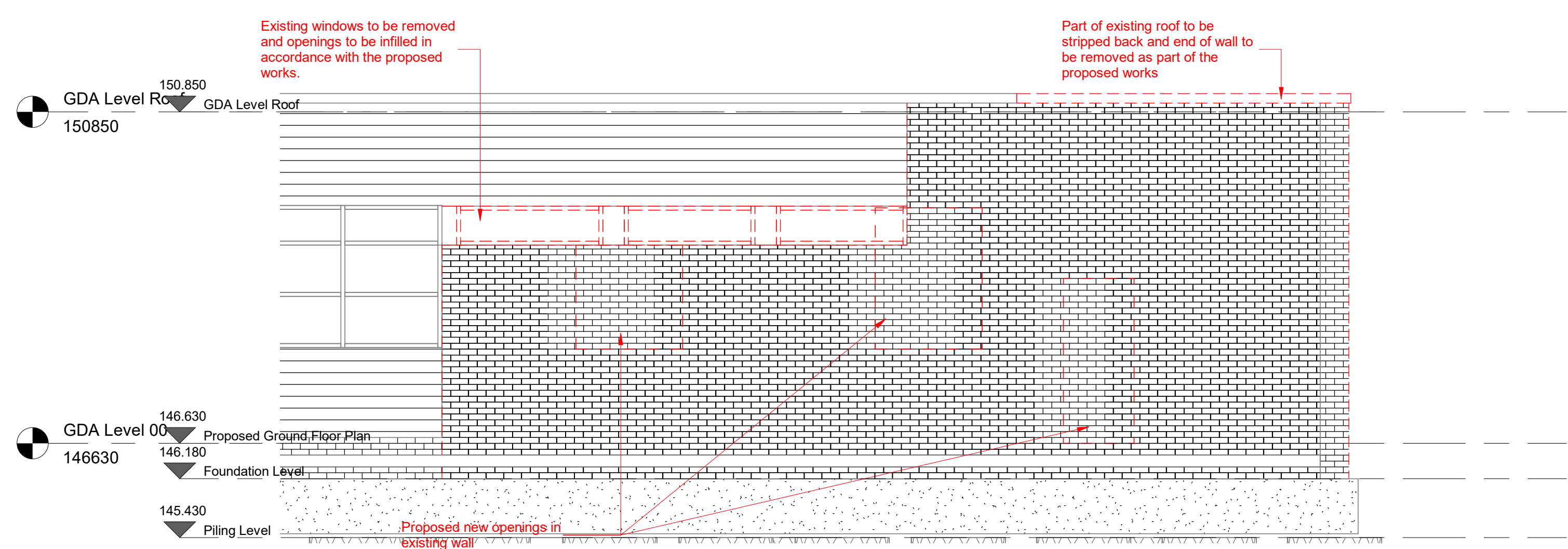

2 Elevation 2 - a  
1 : 50

| Rev | By  | Description  | Date     |
|-----|-----|--|----------|
| P05 | MEW | 'Do Not Scale' Text removed from drawing at LPA request. | 07/03/24 |
| P04 | MEW | Tender Issue   | 03/08/23 |
| P03 | MEW | Planning Issue   | 28/07/23 |
| P02 | LB  | Tender Issue   | 09/06/23 |
| P01 | JR  | First Issue  | 13/03/23 |



**gilling dod**  
architects

The Cruck Barn, Duxbury Park, Chorley, Lancashire. PR7 4AT  
t: 01257 260070 f: 01257 260071

Client Name:  
**Black Country Healthcare NHS Foundation Trust**

Site Name:  
**Heath Lane Hospital**

Project Name:  
**Macarthur PICU Refurbishment**

Drawing Title:  
**Demolition Plan & Elevations**

|   |                          |                               |                         |
|---|--------------------------|-------------------------------|-------------------------|
| Project No:<br><b>8343 C</b>                        | Sheet Size:<br><b>A1</b> | Scale:<br><b>As indicated</b> |                         |
| Drawn by:<br><b>NB</b>                              | Checked by:<br><b>LB</b> | Approved by:<br><b>MW</b>     | Revision:<br><b>P05</b> |
| Suitability:<br><b>For Stage Approval</b>           |                          |                               | Status:<br><b>S4</b>    |
| Drawing Number:<br><b>HLHMP-GDA-V2-ZZ-DR-A-1020</b> |                          |                               |                         |