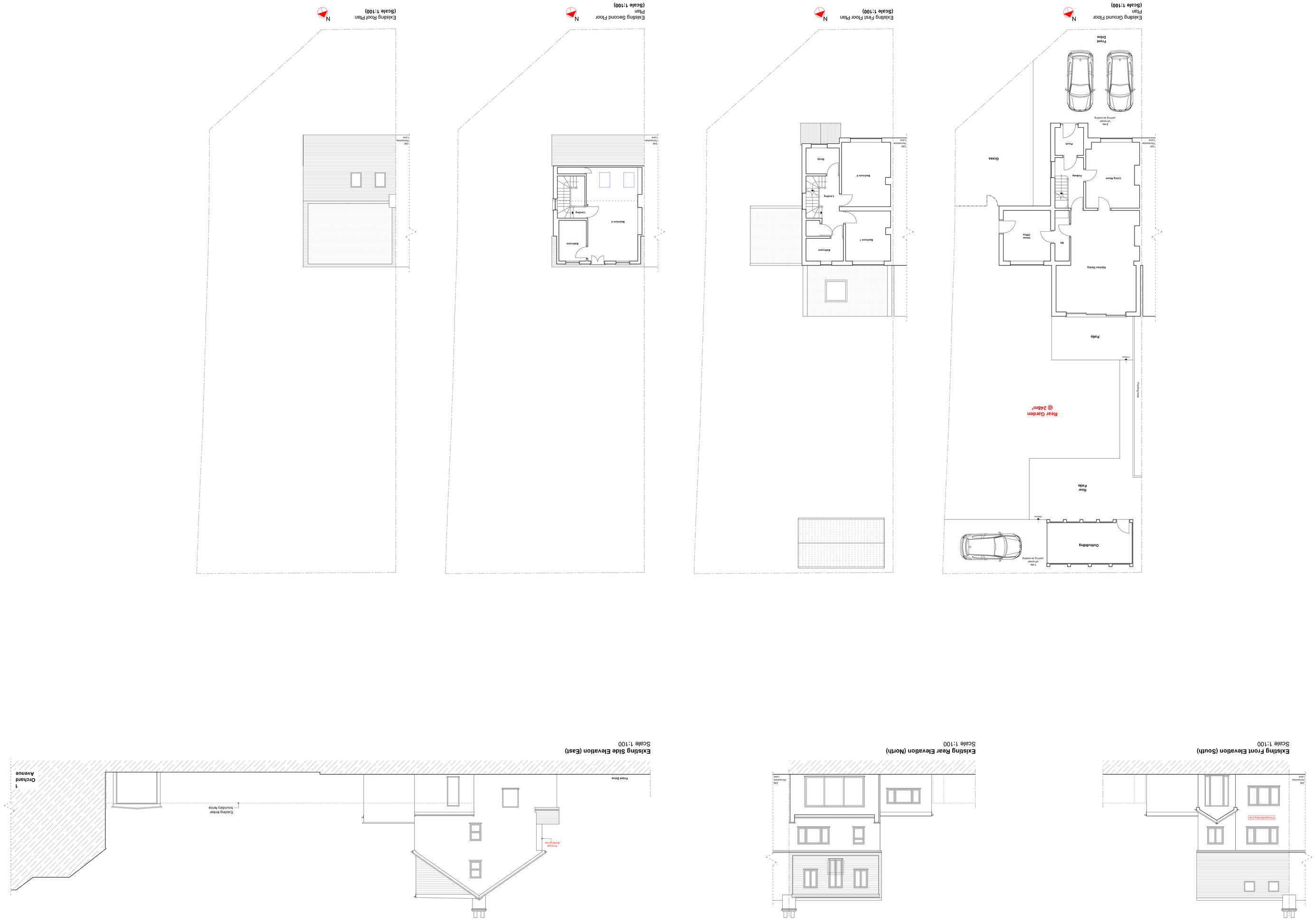

Planning

Andreas Charalambous Riba
Chartered Architect
22 Woodside Gardens Hill
Woodside Park N12 7JG
tel: 07887 15420 email: andreas@andreas.com

Project Description: Proposed Plans
Drawing Name: Existing Floor Plans & Elevations
Scale: 1:100 @ A0
Drawn: BT/JLK
Date: Feb-24/05/02
Project Address: 1st Orchard Avenue N20 7JG
Project Number: 1400
Revision: 0