

KEY | NOTES

EXISTING GEA

ORIGINAL BUILDING	
GROUND FLOOR	35.5 SQM
FIRST FLOOR	35.5 SQM
TOTAL	71 SQM

INCLUDING LATER EXTENSIONS (CURRENT CONDITIONS)	
GROUND FLOOR	68 SQM
FIRST FLOOR	48.4 SQM
TOTAL	116.4 SQM

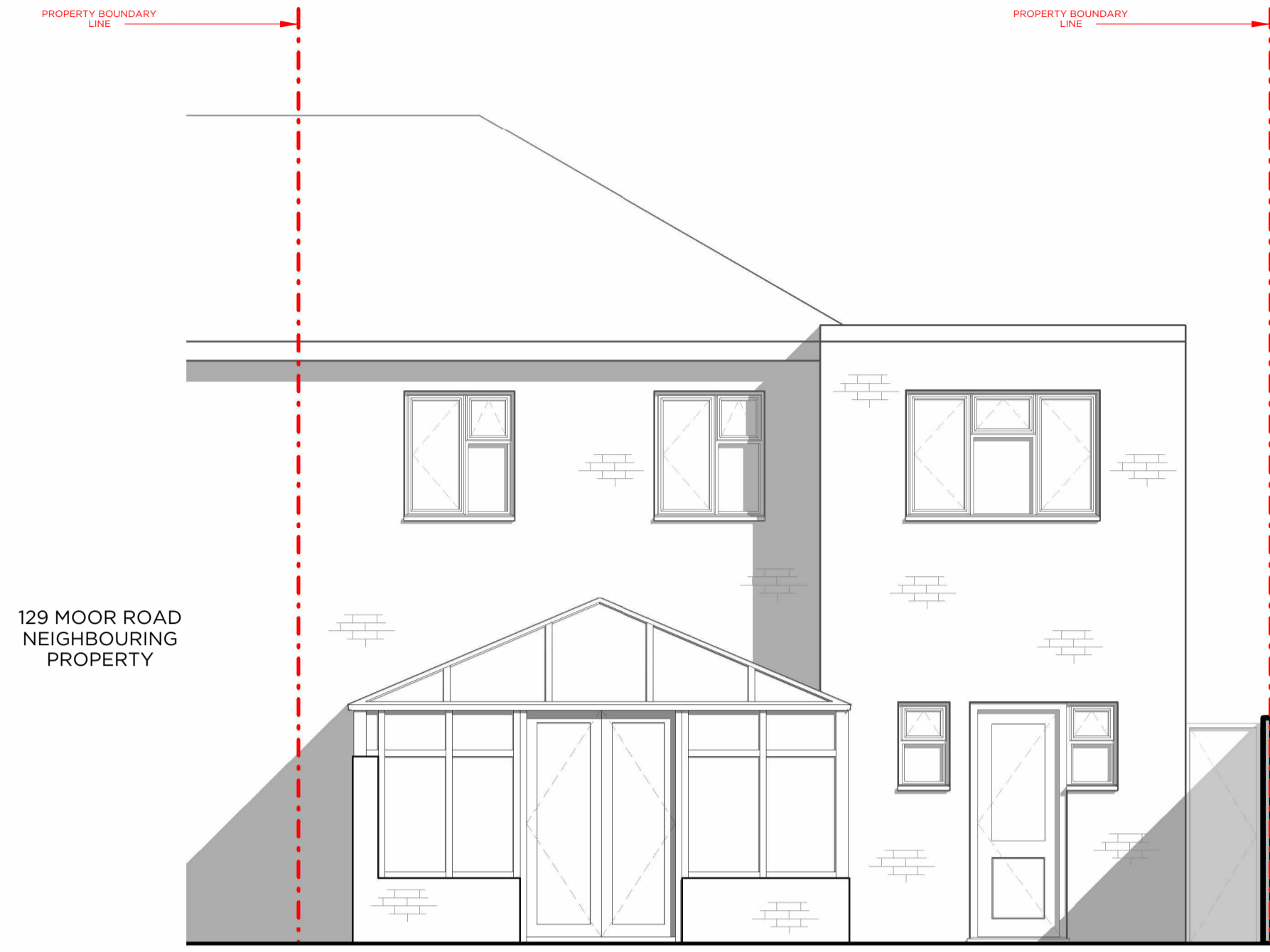

1 EXISTING EAST ELEVATION
 Scale 1:50

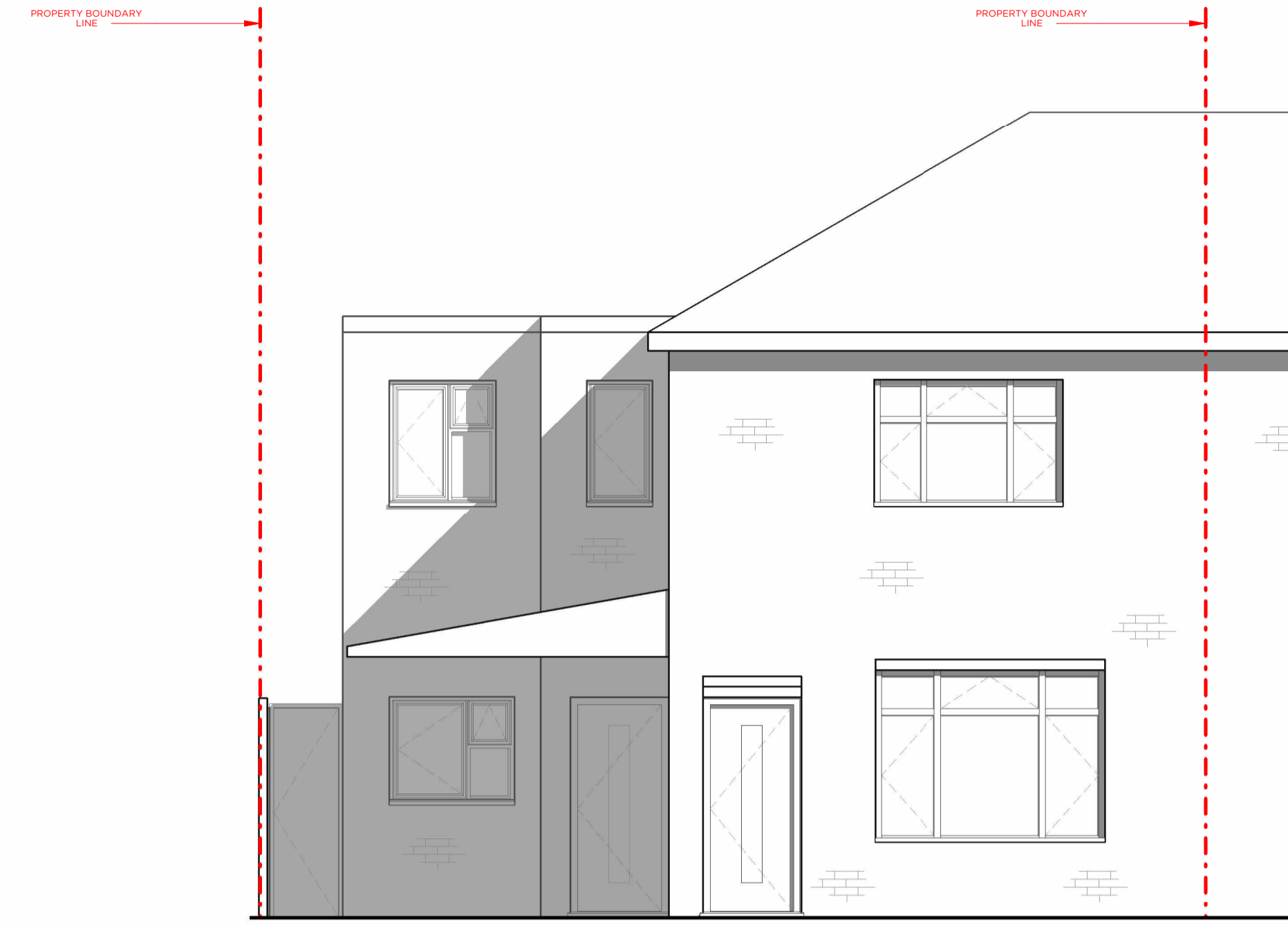

2 EXISTING WEST ELEVATION
 Scale 1:50

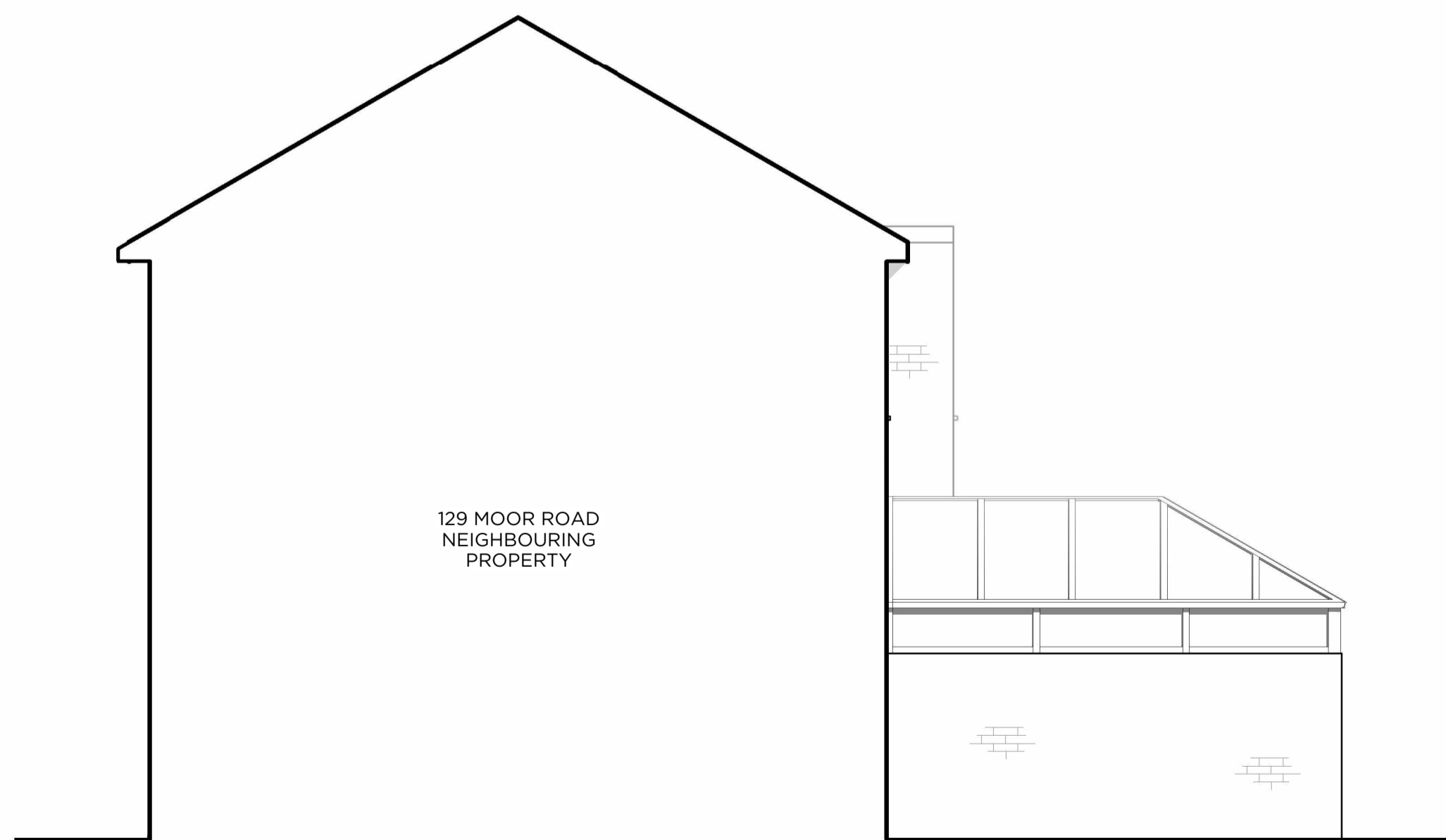

3 EXISTING SOUTH ELEVATION
 Scale 1:50

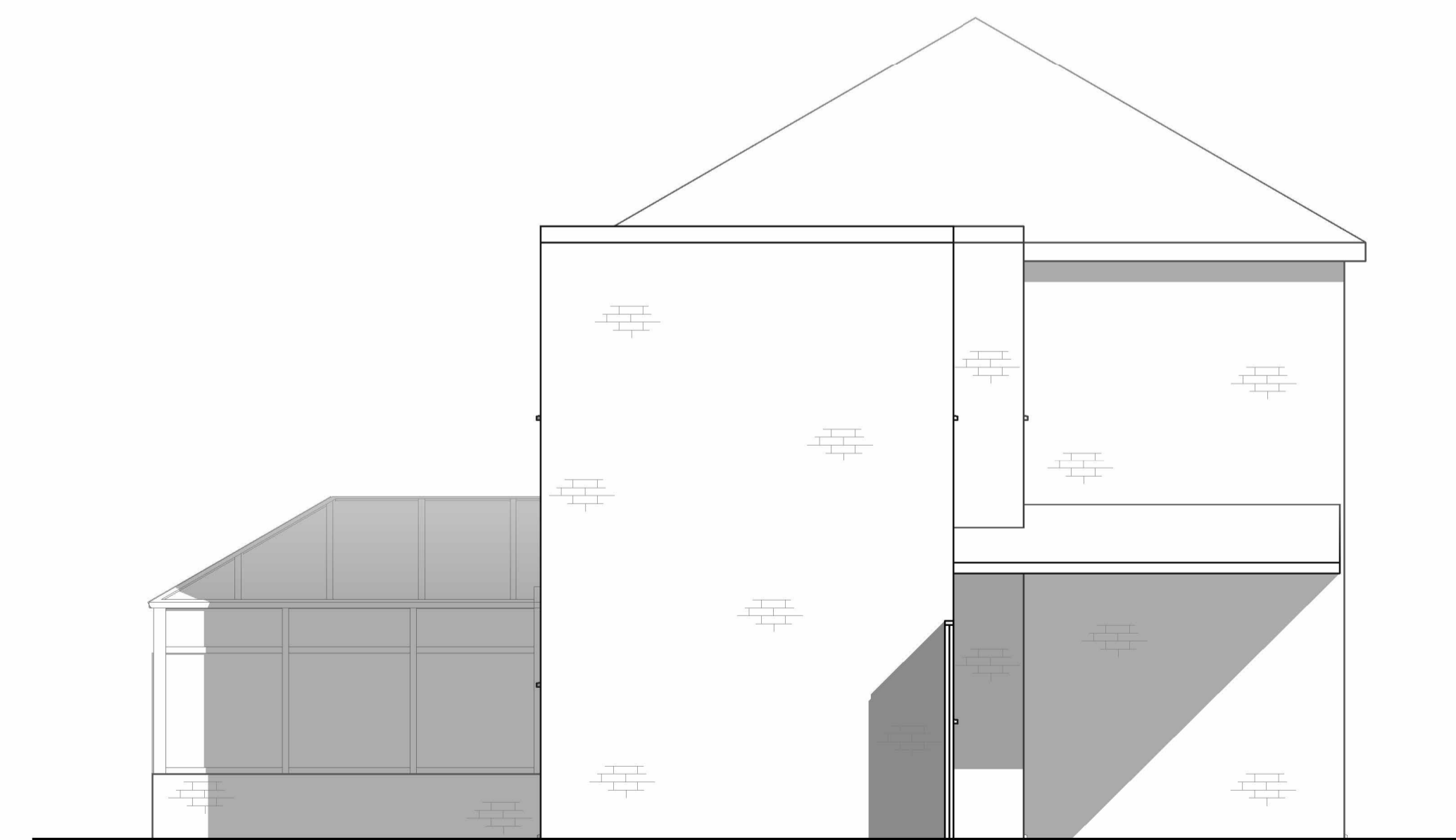

4 EXISTING NORTH ELEVATION
 Scale 1:50

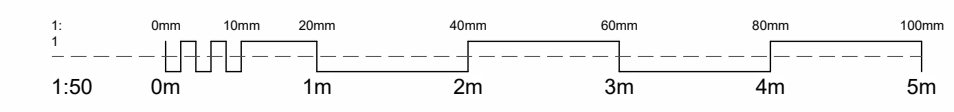

Rev	Date	Amendments	Check
A	2024.04.04	FOR PLANNING	

GPW ARCHITECTS
 PERA BUSINESS PARK, NOTTINGHAM ROAD, MELTON MOWBRAY, LE13 0PB
 E: INFO@GPWARCHITECTS.CO.UK T: 01664 669 663

Drawing Title
 EXISTING ELEVATIONS

Job Title
 127 MOOR ROAD, PAPPLEWICK, NOTTINGHAM, NG15 8EN
 Scale
 1:50 @A1
 Drawing No.
 PL120