

PROPOSED SOUTH ELEVATION
1:100

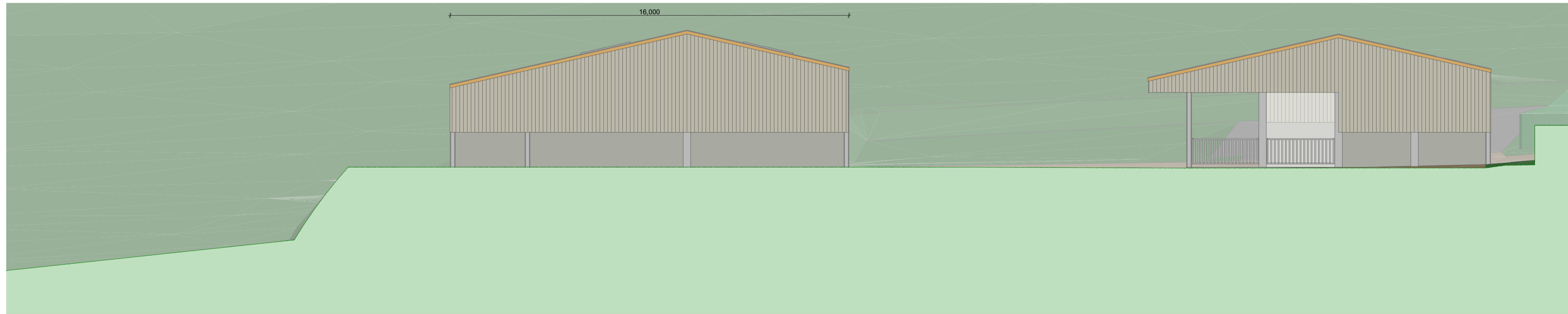

PROPOSED NORTH ELEVATION
1:100

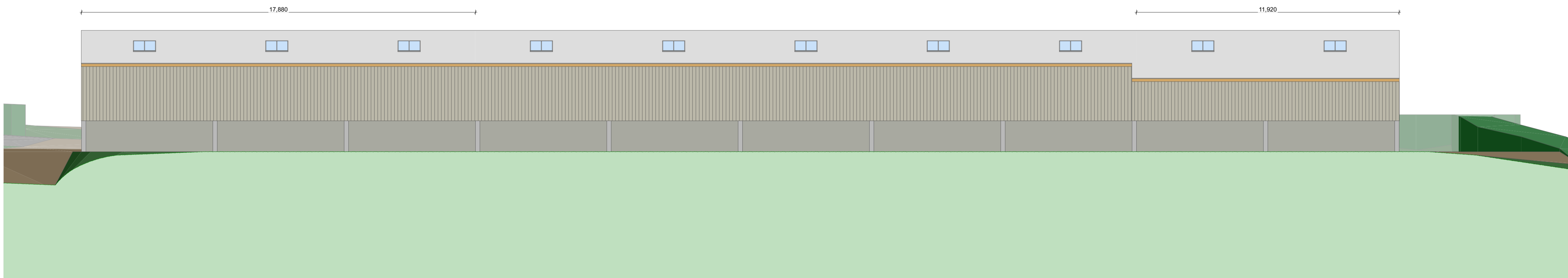

PROPOSED EAST ELEVATION
1:100

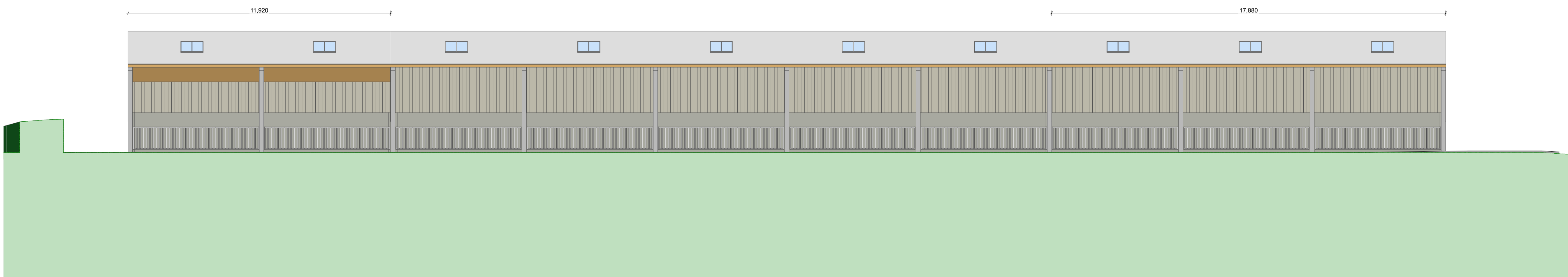

PROPOSED WEST ELEVATION
1:100

NOTES: This drawing is copyright to Shane Harman Ltd TA Inhaus Designs and may not be altered, traced, copied, photographed or used for any purpose other than that for which it is issued without written consent from Shane Harman Ltd TA Inhaus Designs. This drawing is to be read in conjunction with the Engineer's drawings and specification. The main contractor is responsible for all figured dimensions and for the correct setting out of the work site. Figured dimensions are for the purpose of obtaining Local Authority & Building permission only. Contractors/Specialists are to check all dimensions on site, discrepancies are to be reported to the Architect or Engineer before proceeding. All materials and workmanship to comply with the current British Standards and codes of practice. If the works are not subject to an R.I.B.A. contract and supervised by the Architect, no responsibility for errors arising on site or due to a variation from the Architect's drawings can be accepted by the Architect. Unless otherwise stated, this is not a working drawing and has been prepared to obtain Local Authority & Building permission only. All details shown on this drawing are based upon typical site conditions related to the area. No responsibility can be accepted for abnormal conditions unless reported to Shane Harman Ltd TA Inhaus Designs, so that design amendments may be considered.

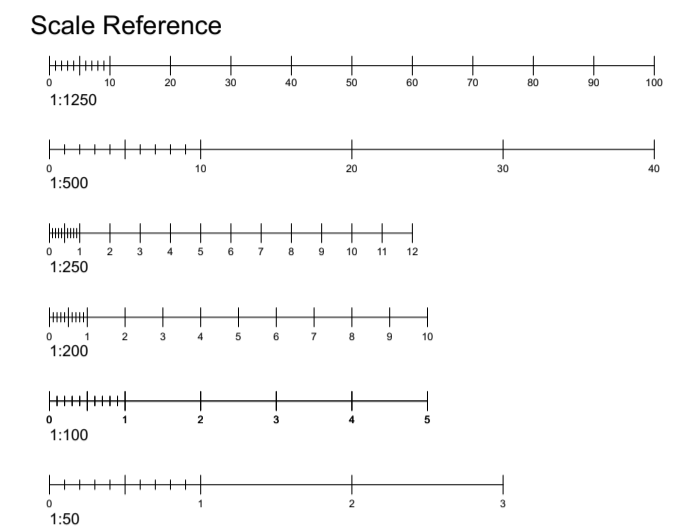

Revision/Date

INHAUS DESIGNS 

Oravia House - Lower Floor
Trevanthen Road
St Austell, PL25 4BH

m: +44 (0)7872 329255
e: shane@inhausdesigns.com

Job Title
**NORTH TREKEIVE FARM
COMMON MOOR
LISKEARD
CORNWALL
PL14 6SA**

Drawing Title
PROPOSED ELEVATIONS

Drawing Status
FOR PRIOR NOTIFICATION USE ONLY

Drawn By Date
SMH 24/04/24

Scale
As Shown @ A1

Drawing Number Revision
102/01/PN/004 -