



Front (south) Elevation
1:100



Rear (north) Elevation



Side (west) Elevation

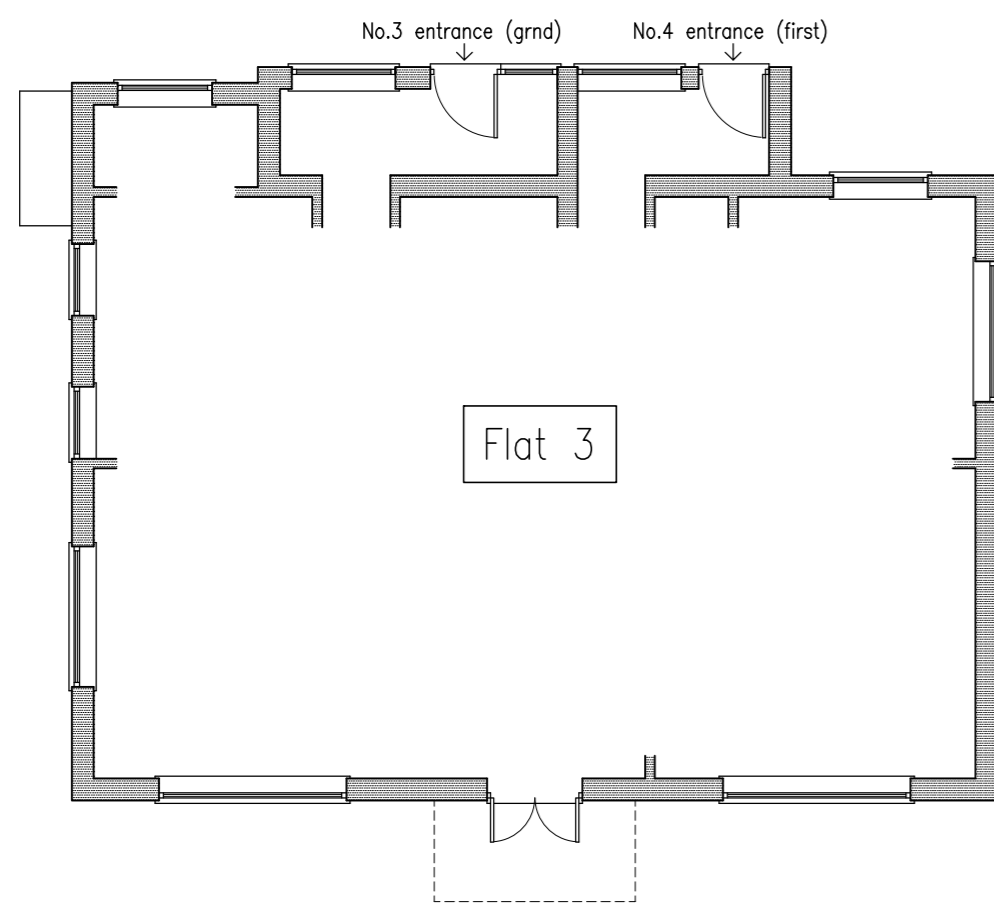

Ground Floor Plan (unchanged)
1:100

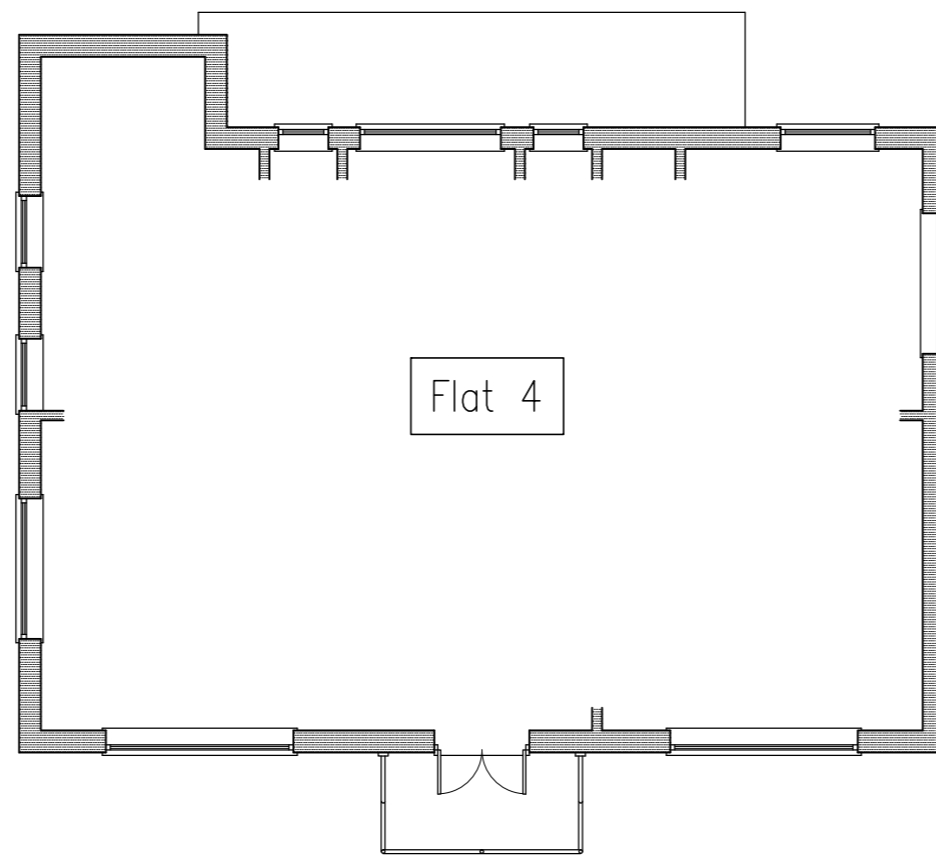

First Floor Plan (unchanged)
1:100

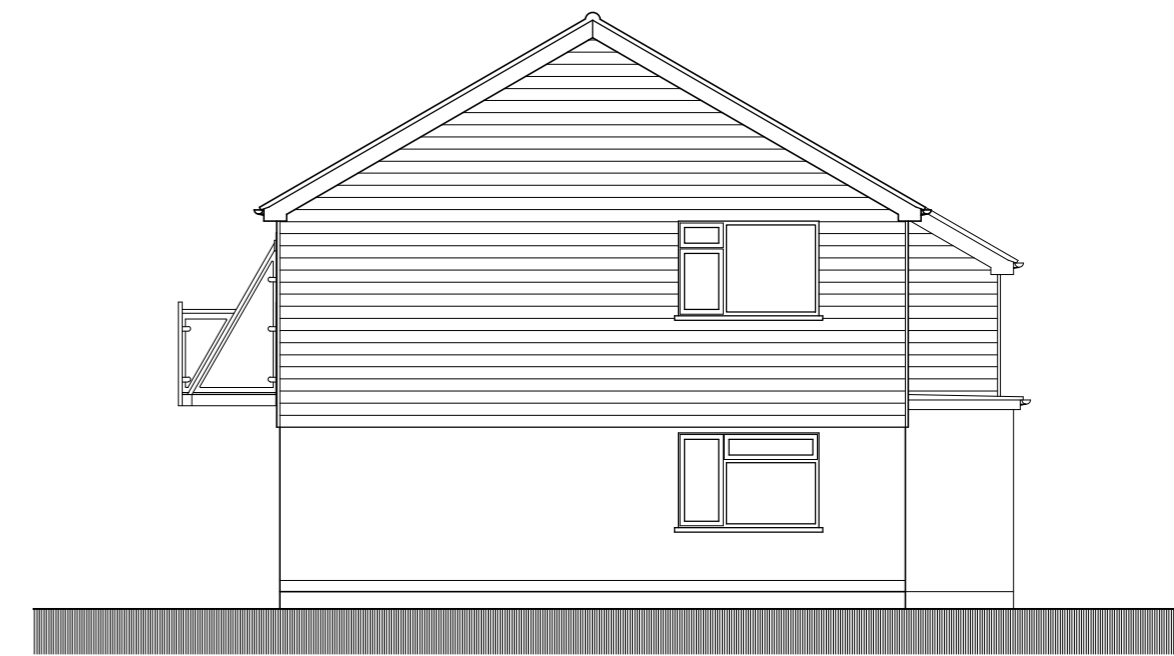

Side (east) Elevation
1:100

External Material Schedule

Roof
Tile (unchanged)

Walls
Lower walls to north, south & east elevations:
Render or brickwork as existing.

West elevation & all upper walls:
Horizontal Cedar weatherboard; Platinum Grey Ref. no. C05

Windows/Doors
White (unchanged)

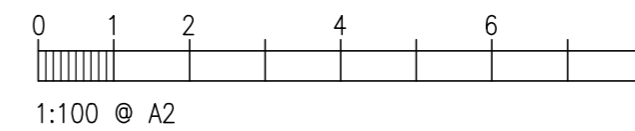

Task Building Design

31 Shorefield Way, Milford on Sea, Hants S041 0RW
T: 01590 642244
Email mark.bailey4@btconnect.com

Project: **Proposed Cladding
3&4 Castle Close
Milford om Sea
Hampshire**

Drwg: **Planning Application
Proposed Plans & Elevations**

Clients: **Mr & Mrs Trigwell
Mr & Mrs Wand-Tetley**

Scale: 1:100 Date: Apr 2024

DRG. No. **TBD/24/1298/03** Rev. **0**