

Note: Proposed extension not to extend beyond neighbouring property.

14

18

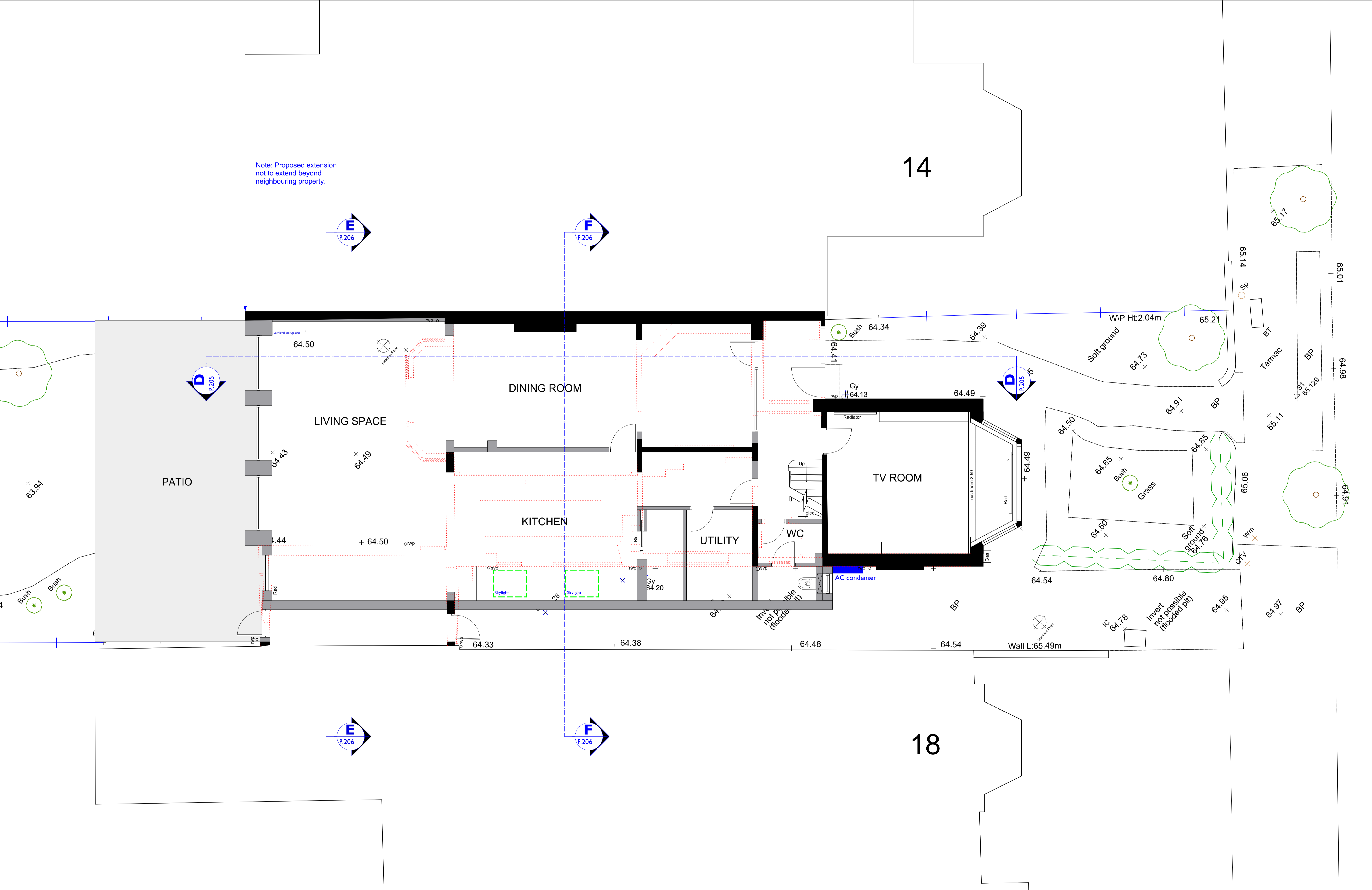

North point	Sign off	Issued dates	General notes
		Planning .....	Information required
		Building control .....	
		Tender .....	
		Construction .....	
		Contract .....	
		As built .....	

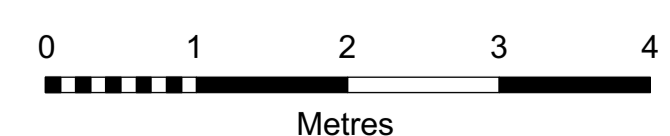

<b>Legal notes</b> The contractor is to verify all dimensions and conditions on site. This drawing is the property of Hodgkinson Design and they reserve the copyright. It is issued on the understanding that it will not be copied, reproduced or disclosed in whole or in part to any unauthorised party without written permission from Hodgkinson Design.	Client:	MR & MRS KELLY	Drwg:	PROPOSED GROUND FLOOR PLAN								
	Project:	16 GRESHAM GARDENS LONDON NW11 8PB	Status:	PLANNING								
	Drawn:	HB	Checked:		Date:	SEPT '23	Job N°:	1713.00	Scale:	1:50@A1	Drwg N°:	F.202
	<b>HODGKINSON DESIGN</b> ARCHITECTURE INTERIOR DESIGN CORPORATE IDENTITY 29 Alexander Street London W2 5NU T 020 7221 7557 F 020 7221 6336 E info@hodgkinson-design.co.uk www.hodgkinson-design.co.uk											