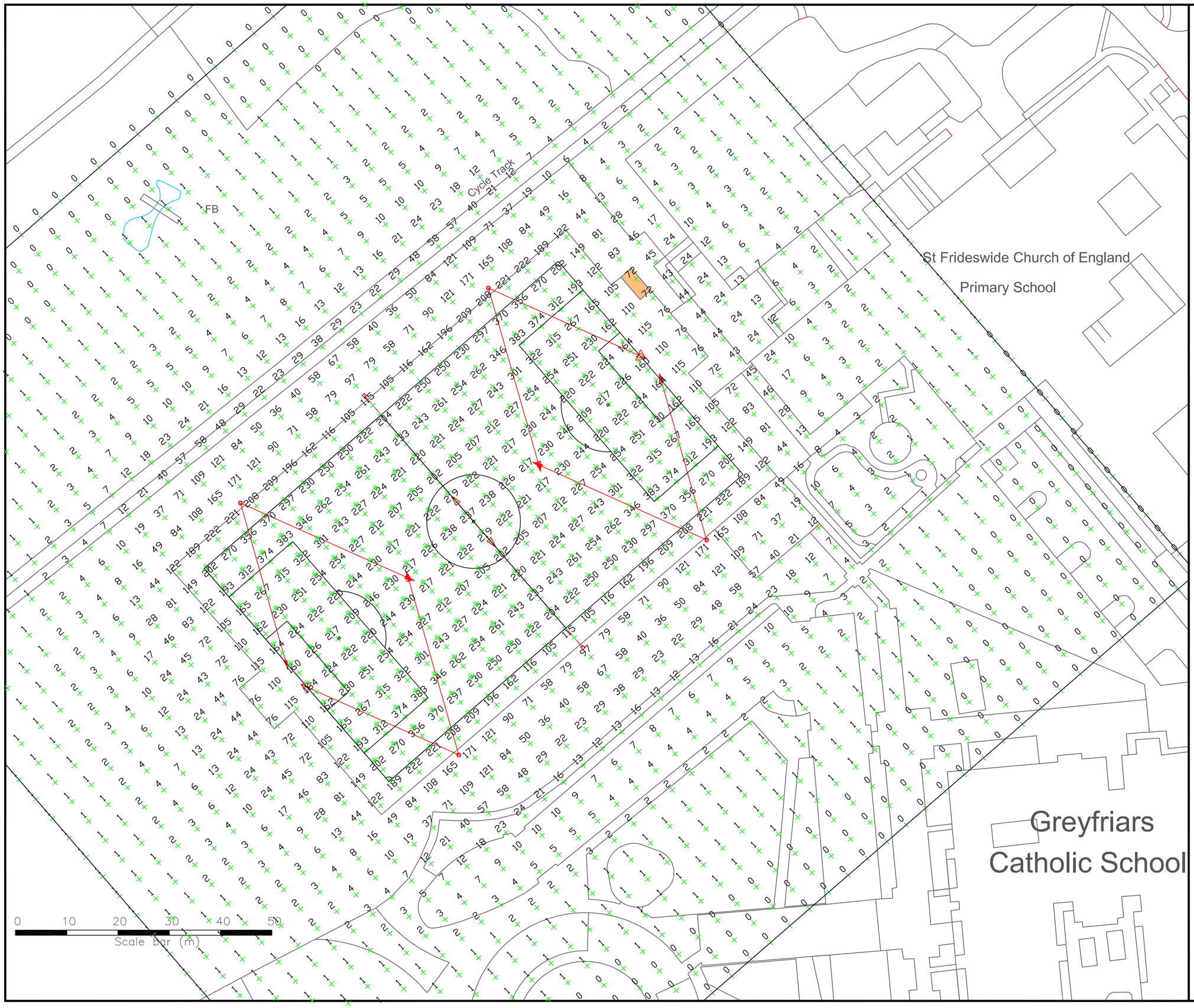

REVISION HISTORY

PHD	Paul Hawkins Development 365 Uppingham Road, Leicester LE5 4DP
GCS/01/05	Greyfriars Catholic School, Oxford Refurbished Artificial turf sports pitch Illumination levels
11/03/24	© PAUL HAWKINS DEVELOPMENT 2024
Scale: 1:500(A2)	