

Notes:
All dimensions must be checked on site and not scaled from this drawing.

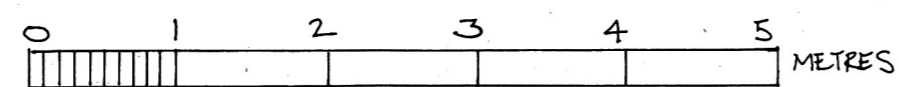
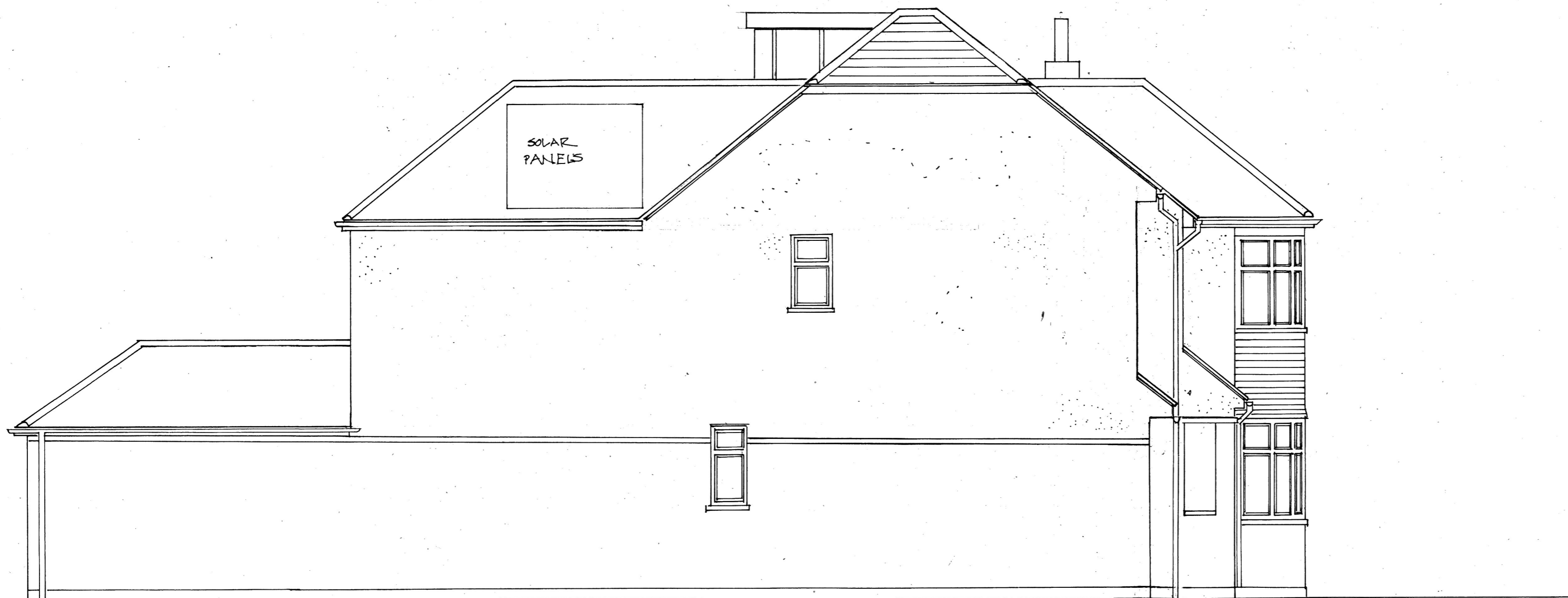

MSA
MURRAY-SMITH
ARCHITECTS

Sarah Murray-Smith
RIBA Bsc (Hons), Dip Arch (UCL)

16 KIRK CLOSE
OXFORD OX2 8JN
TEL / FAX 01865 310199
MOBILE 0794 106 3013
msarchitects@btconnect.com

Client
STARGARDTER

Job
16 KIRK CLOSE
OXFORD

Drawing
ELEVATION -
PROPOSED

Scale 1:50

Date APRIL 2024 Drawn by EMS

Drg. No. MS22: 13 PL Rev.