

47.00m Above Arbitrary Datum

ELEVATION 1

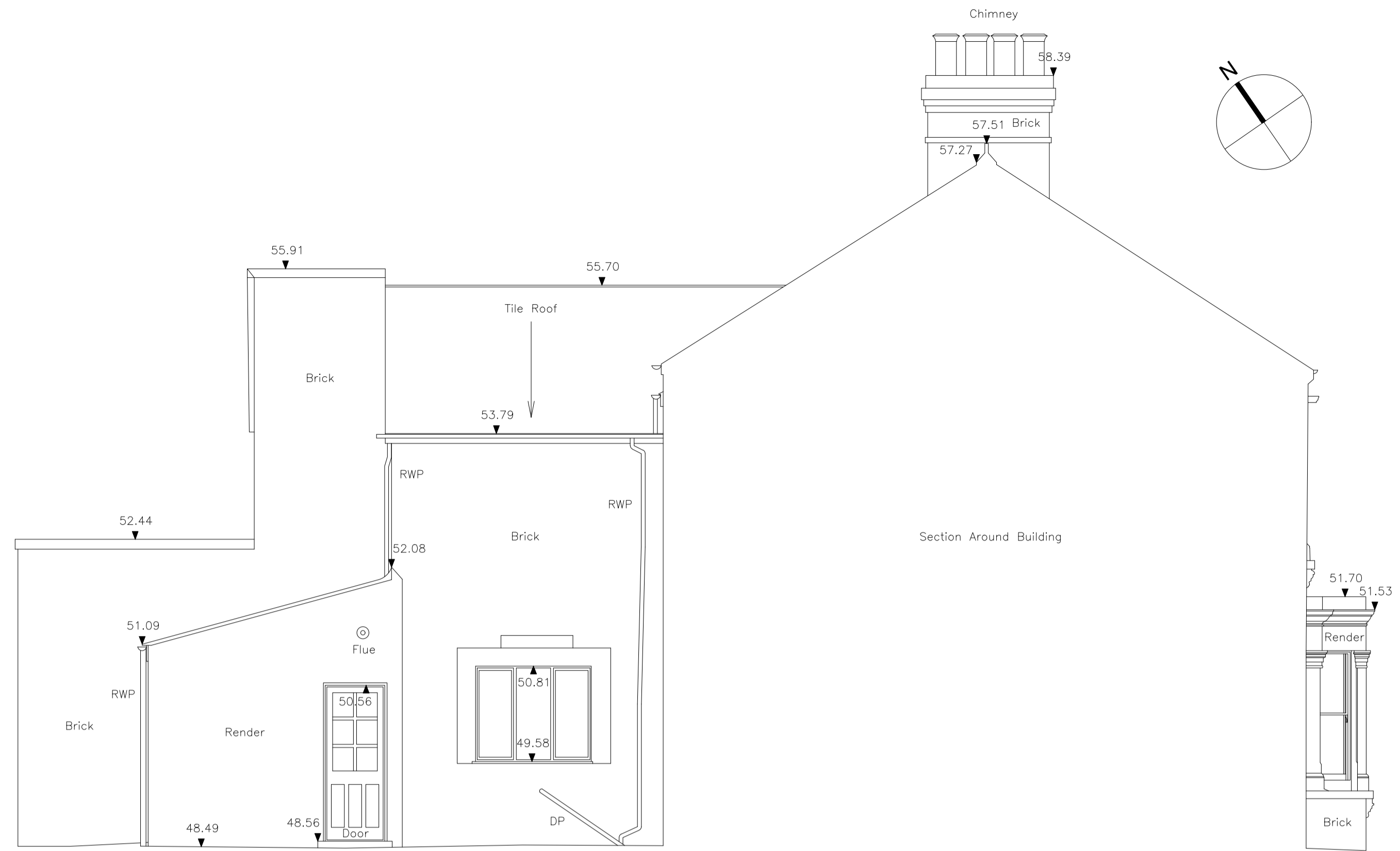

47.00m Above Arbitrary Datum

ELEVATION 2

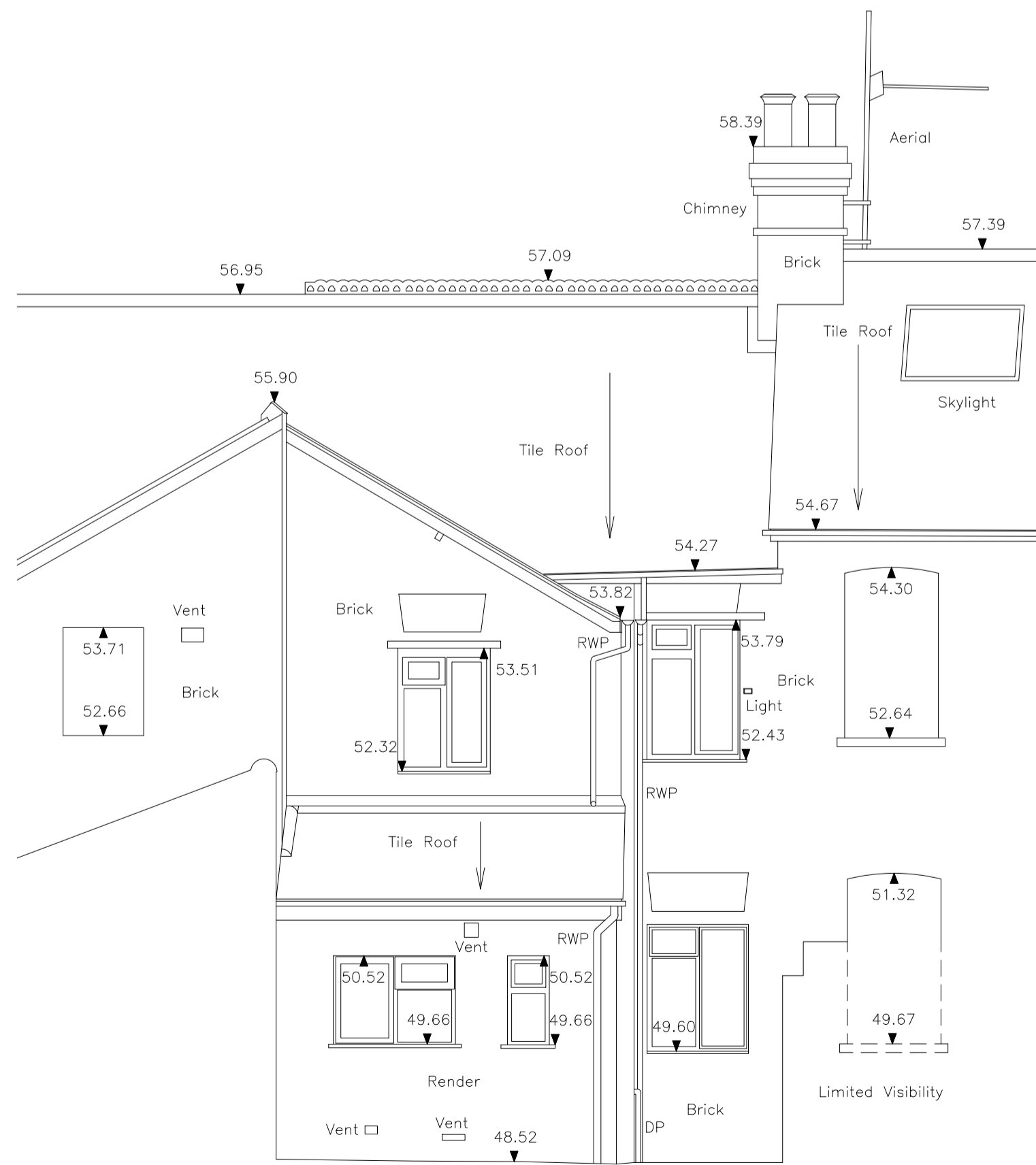

47.00m Above Arbitrary Datum

ELEVATION 3

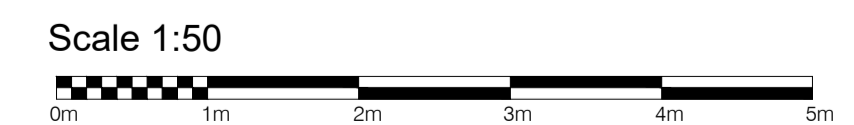

ABBREVIATIONS

A/C	Air Conditioner	LB	Liter Box
AL	Arch Level	LP	Lamp Post
ASH	Arch Spring Height	LS/DM	Light Switch One Way
ASL	Arch Spring Level	LS/TM	Light Switch Two Way
B	Bellows	MS	Motion Movement Detector
BSP	Break Glass Point	MW	Maximum
BH	Beam Height	MW	Minimum
BR	Brick	OH	Overhead
BRM	Brick Retaining Wall	OSM	Ordnance Survey
BSL	Beam Soffit Level	P	Post
BT	British Telecom	PS	Plaster Box
BR	Brick	RSL	Recessed Light
CBF	Closed Boarded Fence	PS	Flaying Stones
CCV	Closed Circuit Television	RD	Roadster
Chy	Chimney	RDW	Recessed Door Mat
CL	Cover Level	RE	Rending Eye
CLT	Chain Link Fence	RS	Road Sign
Col	Column	RSL	Recessed Steel Joist
Conc	Concrete	RWP	Rendered Wall Panel
CPS	Concrete Paving Slabs	S	Sill
CT	Cable Tray	S	Window Sill Level/Height
CTV	Cable Television IC	SBM	Straight Bench Mark
CoD	Couductor	SC	Stop Cook
DO	Data Outlet	SD	Smoke Detector
DP	Down Pipe	SH	Spring Height
DC	Drainage Channel	SL	Sump Level
DS	13A Twin Socket Not Switched	SK	Skylight
DS/S	13A Twin Socket Switched	SO	Smoke Outlet
EX	Electrical Inspection Cover	SP	Sign Post
EAB	Electrical Junction Box	SO	Spot Outlet
EL	Emergency Light	Sp	Speaker
EM	Electricity Meter	Spr	Sprinkler
EX	Excess Head	SS	13A Single Socket Not Switched
EO	Electrical Switchgear	SS/S	13A Single Socket Switched
FA	Fire Alarm	SS/S	Security Sensor
FB	Flower Bed	SV	Stop Valve
FE	Fire Extinguisher	T	Telephone
FHR	Fire Hose Reel	T	Telephone
FL	Floor Level	TBM	Temporary Bench Mark
Fl	Fluorescent Light	TCB	Telephone Call Box
g	Gully	TC	Telephone Inspection Cover
C	Gully	TJB	Telephone Junction Box
GC	Gas Cook	TL	Traffic Light
GM	Gas Meter	TLCB	Traffic Light Control Box
GV	Gas Valve	TUC	Traffic Light Inspection Cover
H	Brick-Head Level/Height	TO	Telephone Outlet
h	Height	TP	Telephone Post
HB	Hand Basin	TV	TV Outlet
HR	Hand Rail	Typ	Typical
IC	Inspection Cover	U	Unknown
I	Invert Level	V	Vent
IRF	Iron Rolling Fence	VP	Vertical Pipe
JB	Junction Box	WH	Water Heater
L	Light	WM	Water Meter
L/S	Light/Dimmer Switch	WV	Water Valve

NOTES

The survey is commensurate with band D accuracy, as specified in the RICS survey detail accuracy banding table.
Drawing units are metres.
All quoted dimensions and levels are in metres.

CO-ORDINATE SYSTEM

GRID

- Arbitrary - related to building line
- Arbitrary - approx. related to North
- Ordnance Survey National Grid

LEVELS

- Arbitrary - related to a temporary bench mark
- Ordnance Survey Bench Mark
- Ordnance Survey National GPS Network

Rev	Date	By	Details

MBS SYMBOLS

51.80	Ceiling Level	1.80	Ceiling Height
52.30	False Ceiling Level	2.30	False Ceiling Height
60.00	Beam Soffit Level	2.30	Beam Soffit Height
S 50.80	Sill Level	S 0.80	Sill Height
H 52.40	Head Level	H 1.60	Head Height
Min 56.50	Ceiling Sloping Level	Min 1.50	Ceiling Sloping Height
Max 57.00		Max 2.00	
ASL 52.00	Arch Levels	ASH 2.00	Arch Heights
AL 52.30		AH 2.30	
DL 52.00	Door Level	DH 2.00	Door Height
50.00	Spot Level	h 0.90	Feature Height
21.37	Spot Level Elevation	Roof Arrows	Roof Arrows
Point Up	Stair/Step Arrows	Point Down	Point Down
Point Up	Point Up	Stair Outline	Stair Outline
Sloping Ceiling	Sloping Ceiling	Assumed Position	Assumed Position
Arrows Point Up	Arrows Point Up		



www.redlaserscanning.co.uk
enquiry@redlaserscanning.co.uk
London Head Office
23 Sussex Street
SW1V 4RR
0207 477 2175

Project

5 Chester Street
Oxford
OX14 1SL

Description

Elevations 1 to 3

Survey Date	Drawing Date
18/08/2023	01/09/2023
Sheet	Scale
A1	1:50
Drawing No.	
	2456EE-ZZ-M2-01
Checked	Revision
MS	P01