

This drawing is the property of Athurell and Kirkland. Copyright is reserved by them and this drawing is issued on the condition that it is not copied, reproduced, retained or disclosed to any unauthorised person, either wholly or in part without the consent in writing of Athurell and Kirkland. Figured dimensions are only to be taken from this drawing. All dimensions to be checked on site before any work is put in hand. If in doubt please ask.

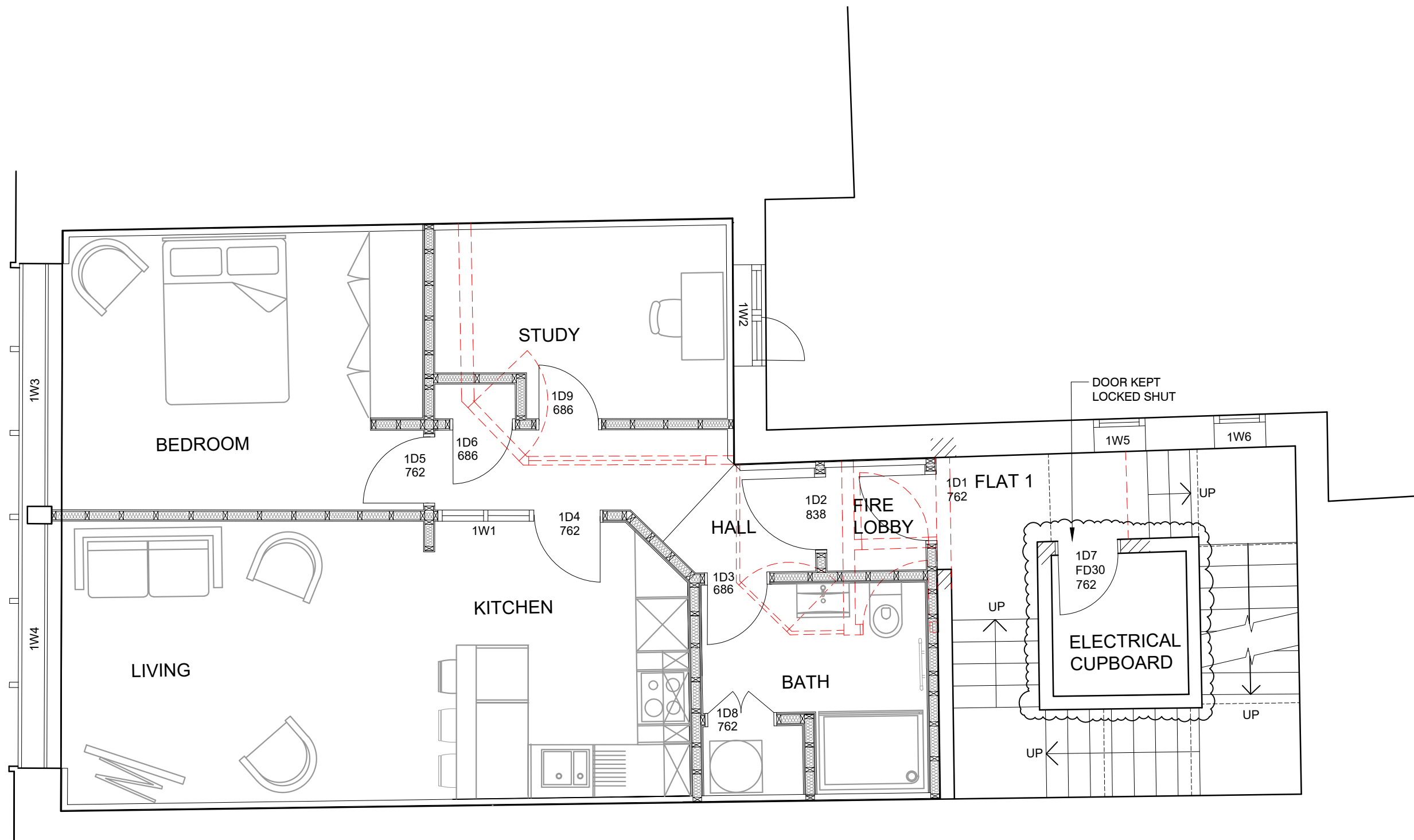

- Revisions:
- B - 11/10/23 Notes added
 - C - 27/10/23 Fire lobby added
 - D - 30/10/23 Broom + elec cupbd added
 - E - 04/12/23 Hall door changed to glazed door, New lintel added
 - F - 12/01/24 front door to flat moved to internal lobby door
 - G - 31/01/24 construction issue
 - H - 28/02/24 note added for self closing and smoke seal to 1D1, note added re fireline board
 - I - bathroom layout revised in order to bring toilet closer to the SVP
 - 200 x 200 smoke vent to fire lobby added
 - I - 15/04/24 Bike store changed to electrical cupboard.

PROPOSED FIRST FLOOR PLAN

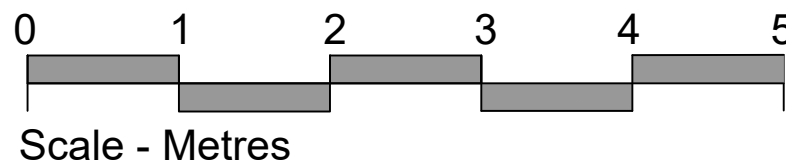

AK
ARCHITECTS

ARTHURELL + KIRKLAND LLP
19 Wharfedale Road
Kings Cross
London
N1 9SB

Tel : 020 7833 9484
Fax: 020 7833 9440
Email: info@arthurellandkirkland.com
Web : www.arthurellandkirkland.com

Project:
**4 CORNMARKE STREET
OXFORD
OX1 3EX**

Drawing title:
DETAILED FIRST FLOOR PLAN FOR CONSTRUCTION

Scale: A3 @ 1.50 Drawn: MK Date: 22.08.23

Job no: 1236 Drawing no: 30 Revision: 1