

PROJECT  
CLUED (use of garden  
room as separate dwelling)

CLIENT  
Ms R Manzoor,  
18 Marsh Lane,  
Oxford  
OX3 0NF

DRAWN BY  
James Driscoll  
24/04/24  
DRAWING NUMBER  
18marshCLUED2.1.1  
SCALE - 1:100 @A3

THE ONE-STOP PLANNING SERVICE  
18 Dearlove Close,  
Abingdon  
OX14 1LP  
Tel - 07846 962 886

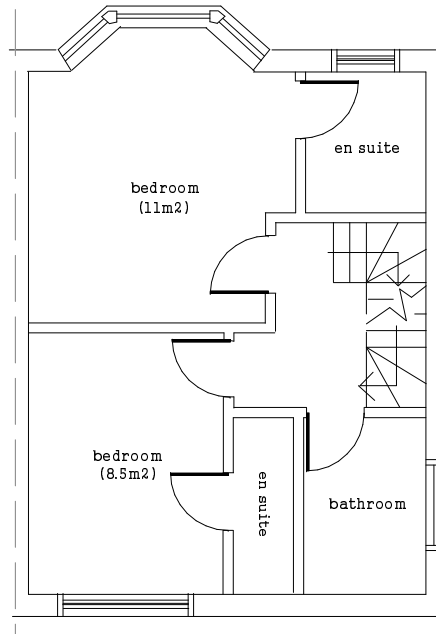

EXISTING FIRST FLOOR PLAN (no change)

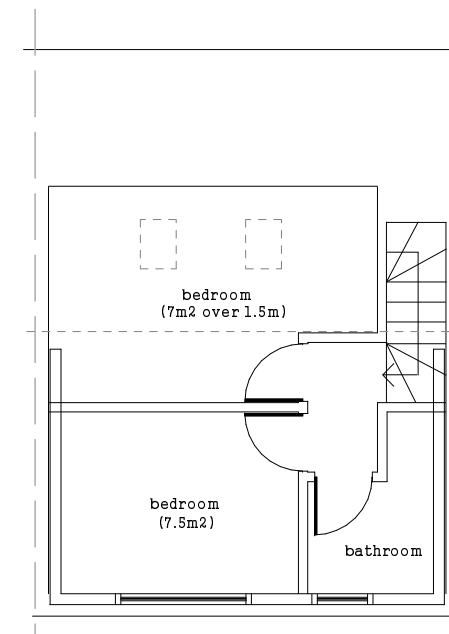

EXISTING SECOND FLOOR PLAN (no change)