

189.000
188.000
187.000
186.000
185.000
184.000
183.000
182.000
181.000
180.000
179.000
178.000
177.000
176.000
175.000
174.000
173.000
172.000
171.000
170.000



Proposed East Elevation

Datum - 170.00

189.000
188.000
187.000
186.000
185.000
184.000
183.000
182.000
181.000
180.000
179.000
178.000
177.000
176.000
175.000
174.000
173.000
172.000
171.000
170.000

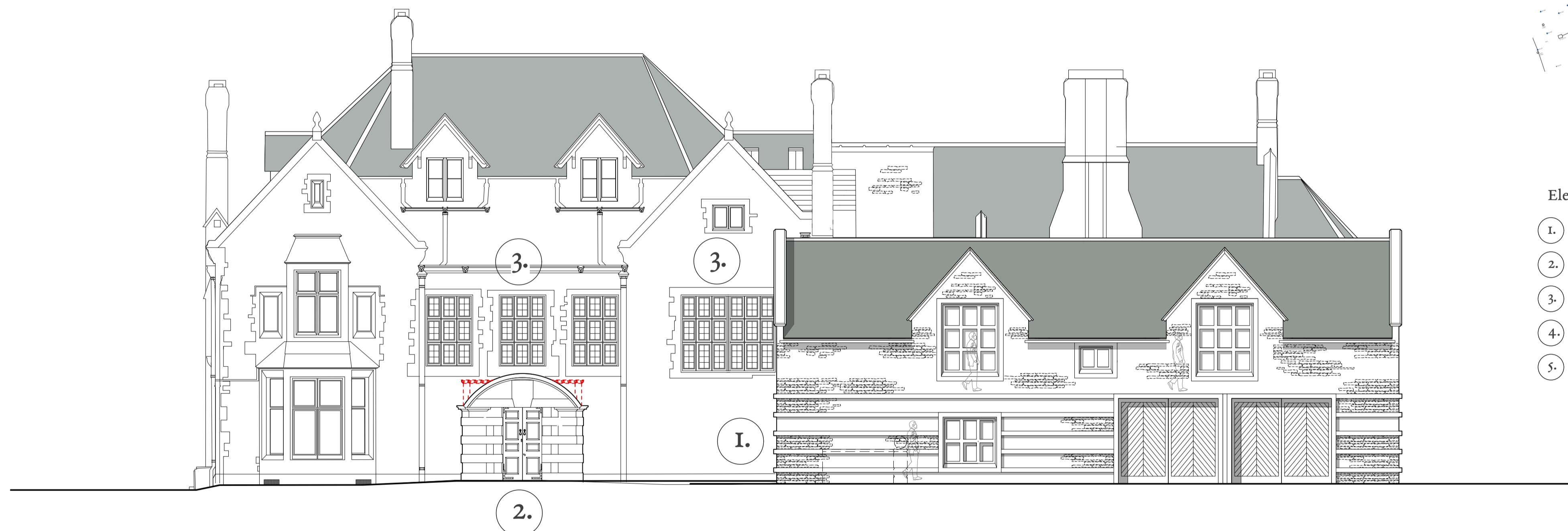

Proposed North Elevation

Datum - 170.00

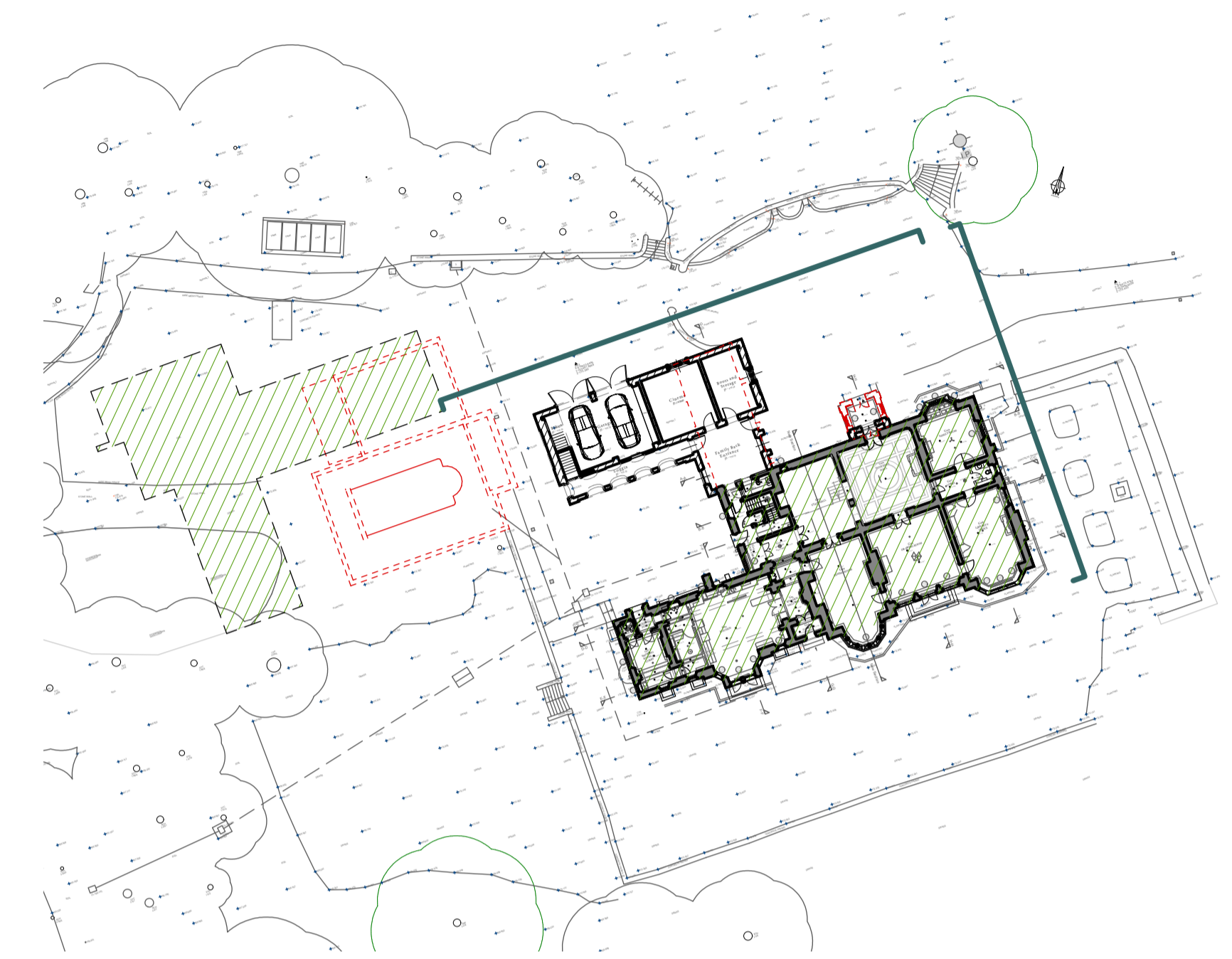

Elements Seeking Consent:

1. Minor changes to external cladding details and minor internal changes to consented extension
2. Reinstatement of Lutyens' Porch (reduced size)
3. Reinstatement of Lutyens' leaded lights to front mullion windows
4. Minor change to parapet detail
5. Reinstatement of stone mullions to Lutyens' bay

PROPOSED ELEVATIONS

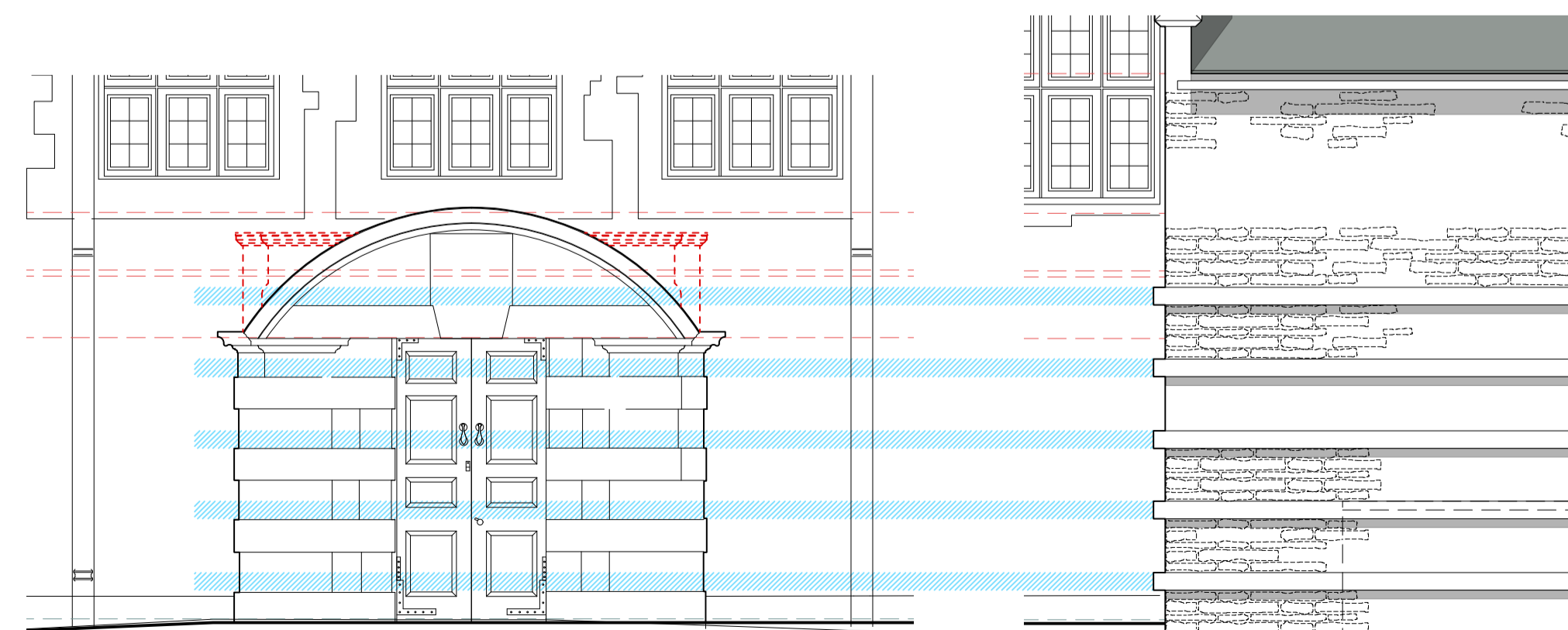

Detail showing String Courses of Proposed Extension marrying with Rustication of Lutyens' Porch

1:10 scale



rev.	date	description

NOTES:
These drawings are licensed representations for the purposes of planning or client concept stages. They do not form building or construction drawings.
The designs within this drawing are subject to copyright by Fleming Architects & Partners.
This drawing is to be read in conjunction with accompanying planning documents and/or scheduled specifications.
All drawings, notes, details and dimensions are to be checked. Any discrepancies are to be reported immediately to Fleming Architects & Partners.
IF IN DOUBT, ASK!



Loggore Farm Barn
Tuttleton
Gloucestershire
GL54 3NY

+44 (0) 1452 860244
hello@flemingarchitects.co.uk
www.flemingarchitects.co.uk

title Proposed East and North Elevation
project Cope Hill House date Apr 2024
client Mr and Mrs C Caulkin drawn CF
scale Refer to Scales checked

396-106 /