

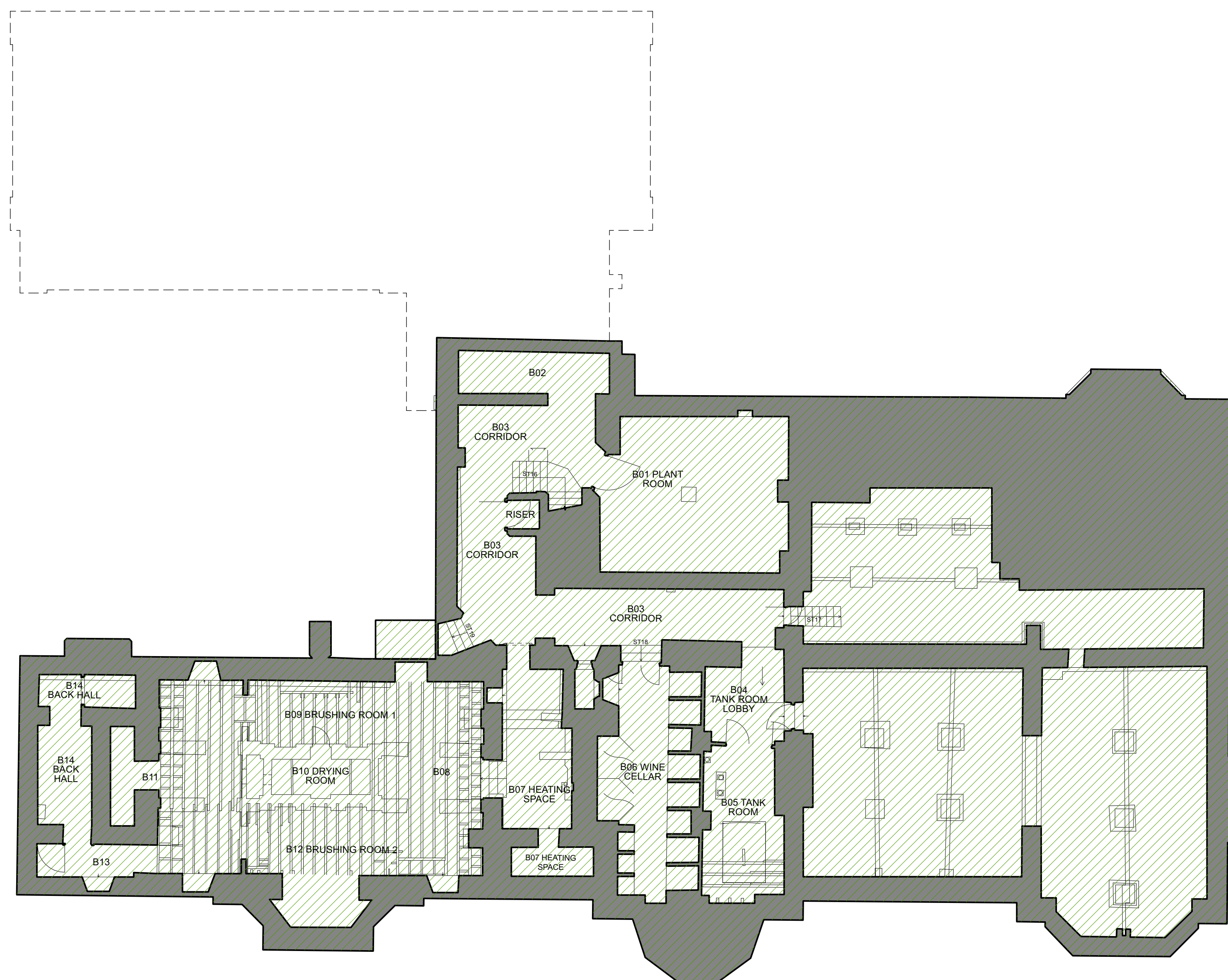



**NOTES:**  
 These drawings are licensed representations for the purposes of planning or client concept stages. They do not form building or construction drawings.  
 The designs within this drawing are subject to copyright by Fleming Architects & Partners.  
 This drawing to be read in conjunction with accompanying planning documents and/or scheduled specifications.  
 All drawings, notes, details and dimensions are to be checked. Any discrepancies are to be reported immediately to Fleming Architects & Partners.  
 IF IN DOUBT, ASK!



**Key:**

-  Existing Building Fabric
-  Proposed construction
-  Proposed demolition
-  Area denoting no change from consented drawings



# PROPOSED BASEMENT FLOOR PLAN



**Elements Seeking Consent:**

1. Minor changes to external cladding details and minor internal changes to consented extension
2. Reinstatement of Lutyens' Porch (reduced size)
3. Reinstatement of Lutyens' leaded lights to front mullion windows
4. Minor change to parapet detail
5. Reinstatement of stone mullions to Lutyens' bay

rev.	date	description



Loggore Farm Barn  
 Turfoden  
 Gloucestershire  
 GL54 3NY

44 (0) 1452 860244  
 hello@flemingarchitects.co.uk  
 www.flemingarchitects.co.uk

**Proposed Basement Plan**

project Cope Hill House date Apr 2024  
 client Mr and Mrs C Caulkin drawn CF  
 scale Refer to Scales checked