

NOTES:
 These drawings are licensed representations for the purposes of planning or client concept stages. They do not form building or construction drawings.
 The designs within this drawing are subject to copyright by Fleming Architects & Partners.
 This drawing to be read in conjunction with accompanying planning documents and/or scheduled specifications.
 All drawings, notes, details and dimensions are to be checked. Any discrepancies are to be reported immediately to Fleming Architects & Partners.
 IF IN DOUBT, ASK!

Proposed East Elevation

NORTH FACING ELEVATION

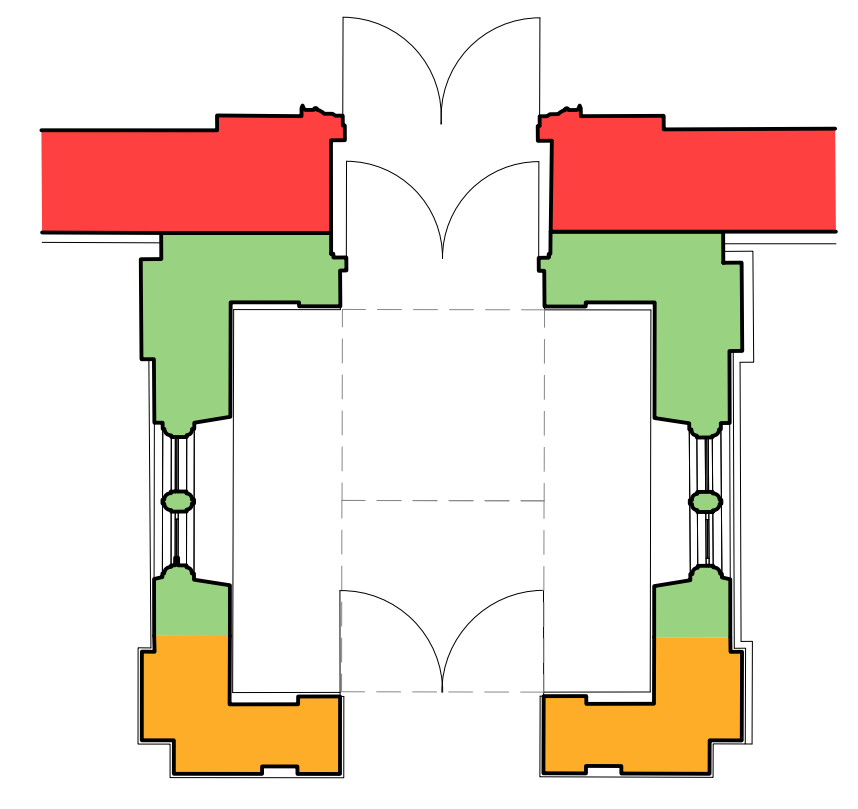

Key:
 ■ Original 1871-78 by Cutts
 ■ Lutyens Addition 1906-09
 ■ Post 1909

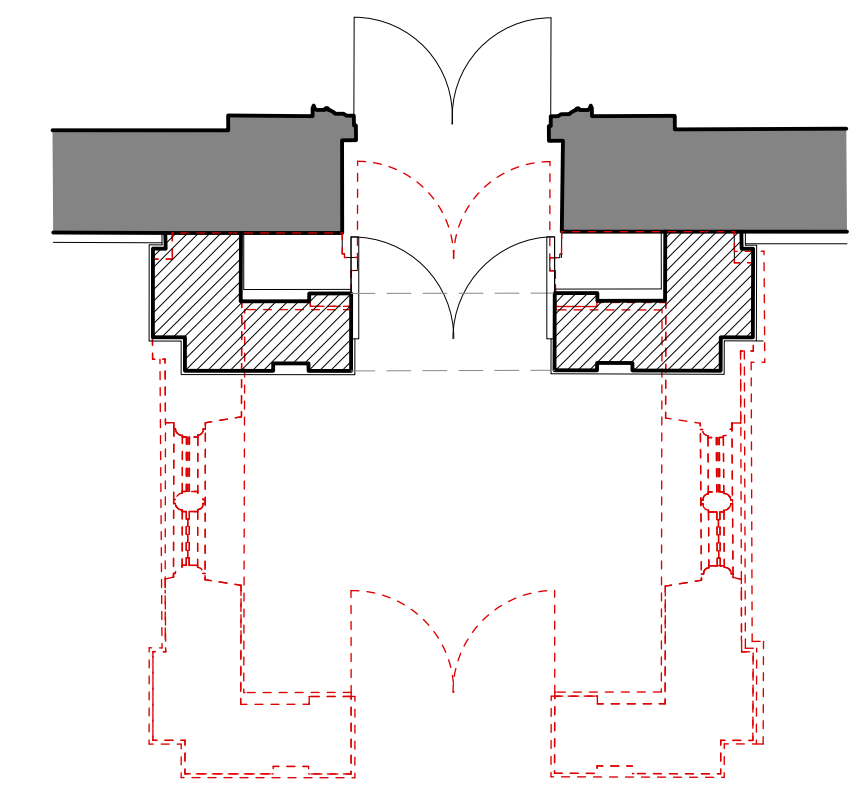

1909 Photograph of Lutyens' Original Porch.

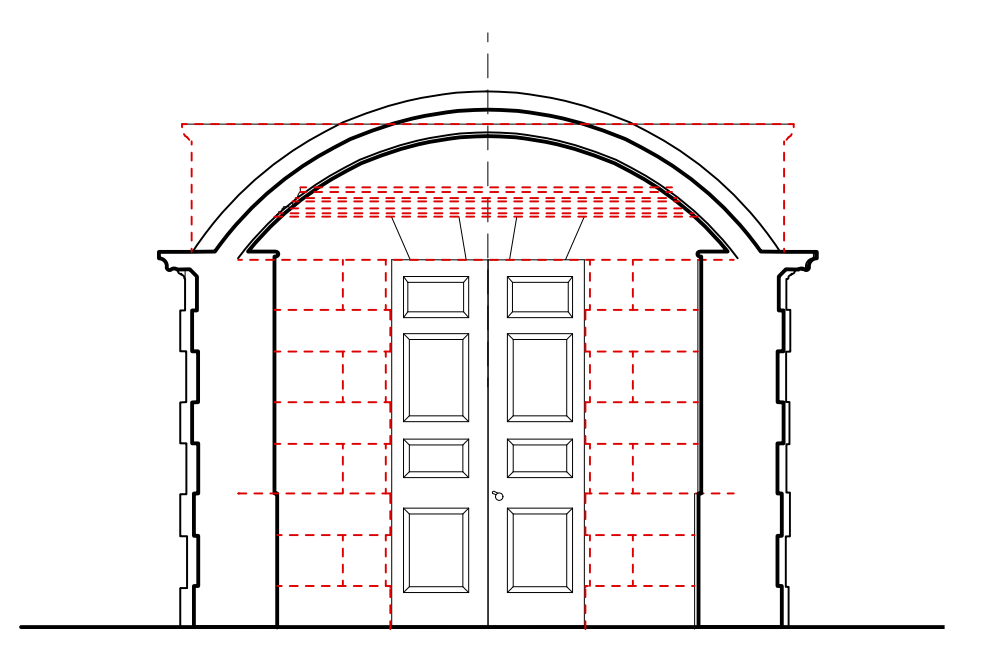
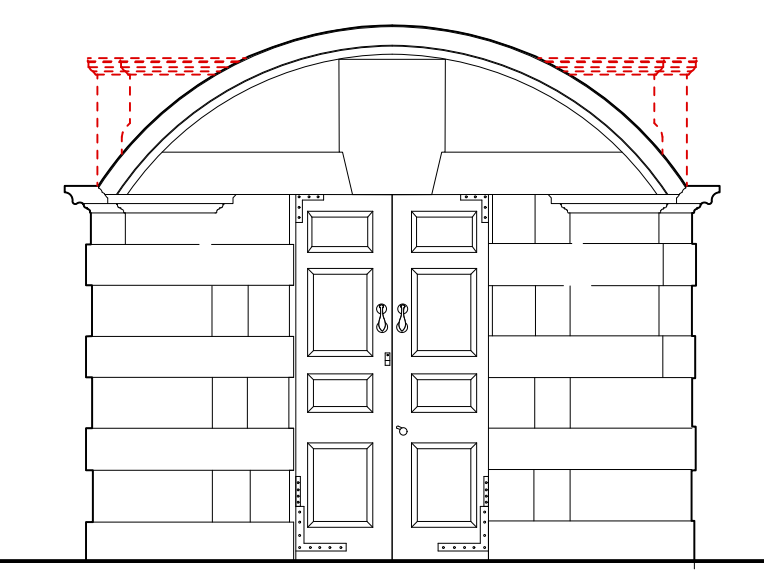
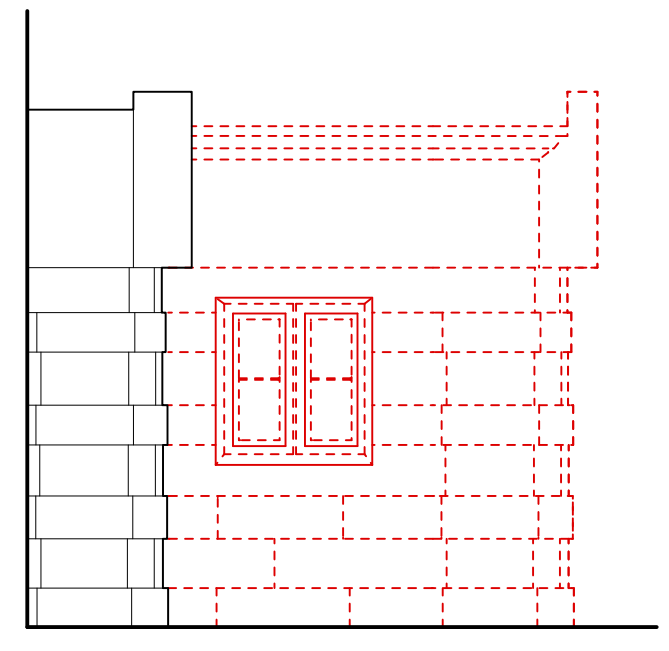
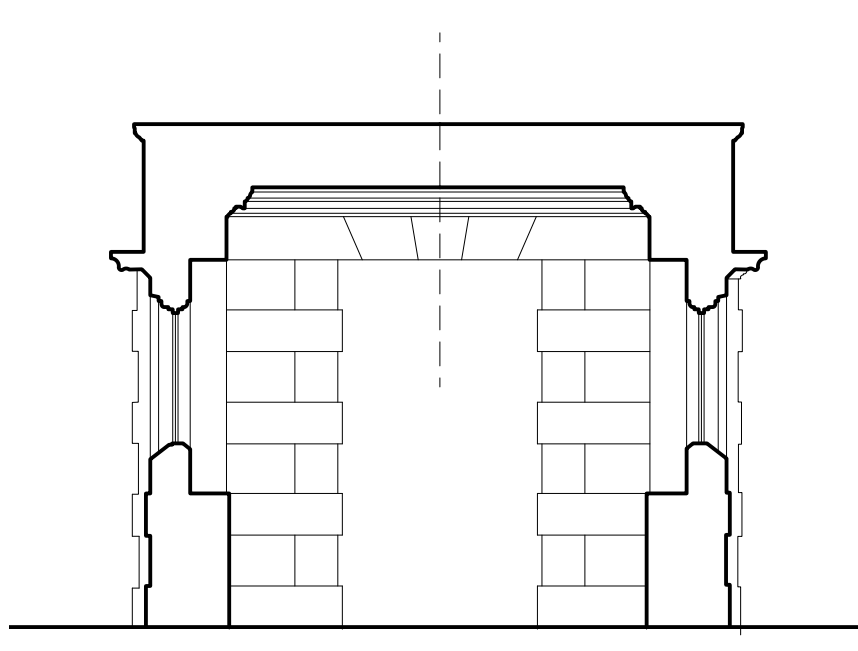
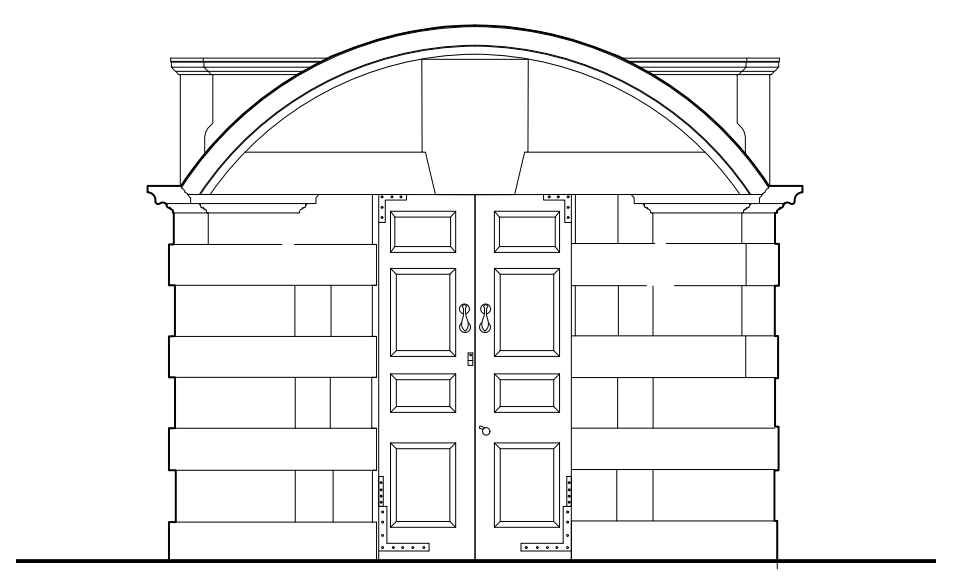
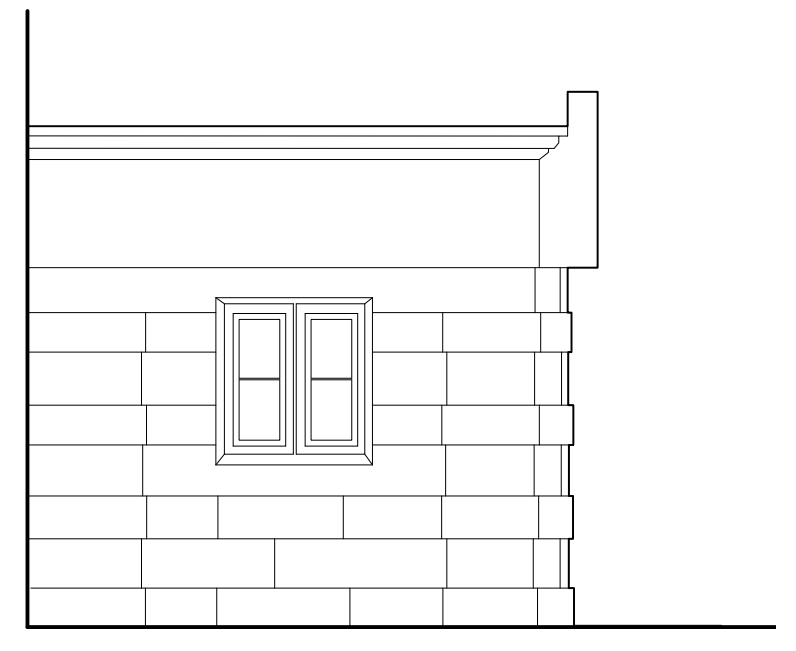

Existing Porch

Proposed (Reinstated) Porch

PROPOSED ELEVATIONS COMPARISON

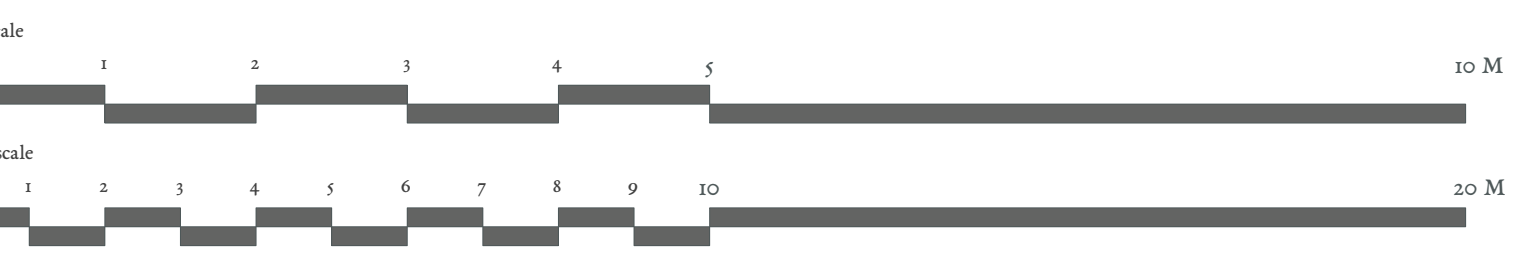

- Elements Seeking Consent:
1. Minor changes to external cladding details and minor internal changes to consented extension
 2. Reinstatement of Lutyens' Porch (reduced size)
 3. Reinstatement of Lutyens' leaded lights to front mullion windows
 4. Minor change to parapet detail
 5. Reinstatement of stone mullions to Lutyens' bay

rev.	date	description



Loggore Farm Barn
 Turfidean
 Gloucestershire
 GL54 3NY
 +44 (0) 1452 860244
 hello@flemingarchitects.co.uk
 www.flemingarchitects.co.uk

Proposed Amended Porch Design
 project Cope Hill House date Apr 2024
 client Mr and Mrs C Caulkin drawn CF
 scale Refer to Scales checked
 396-110 /