

NOTES:
 These drawings are licensed representations for the purposes of planning or client concept stages. They do not form building or construction drawings.
 The designs within this drawing are subject to copyright by Fleming Architects & Partners.
 This drawing to be read in conjunction with accompanying planning documents and/or scheduled specifications.
 All drawings, notes, details and dimensions are to be checked. Any discrepancies are to be reported immediately to Fleming Architects & Partners.
 IF IN DOUBT, ASK!

189.000
188.000
187.000
186.000
185.000
184.000
183.000
182.000
181.000
180.000
179.000
178.000
177.000
176.000
175.000
174.000
173.000
172.000
171.000
170.000

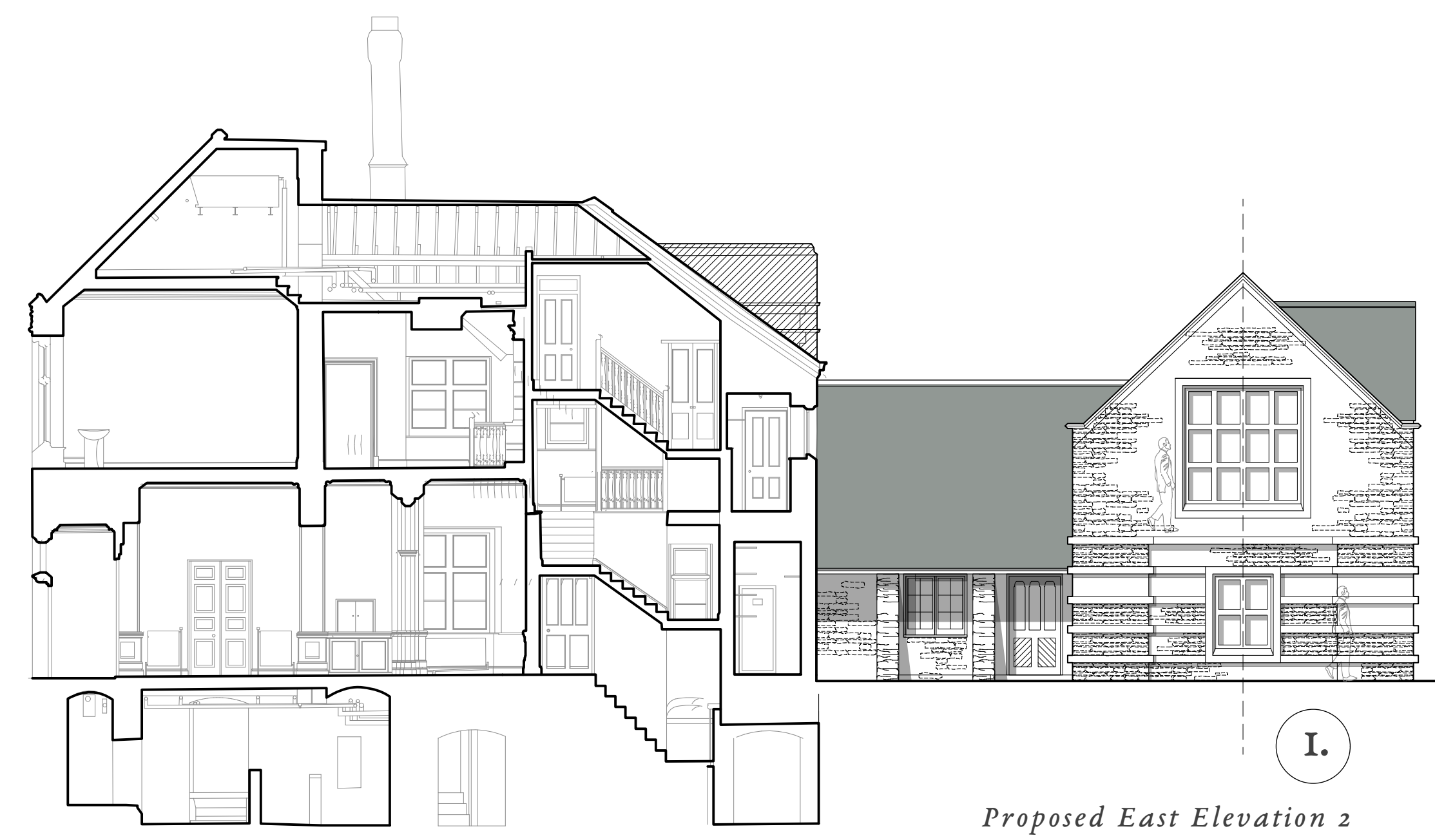

No significant change to consented footprint or massing

Proposed East Elevation 2

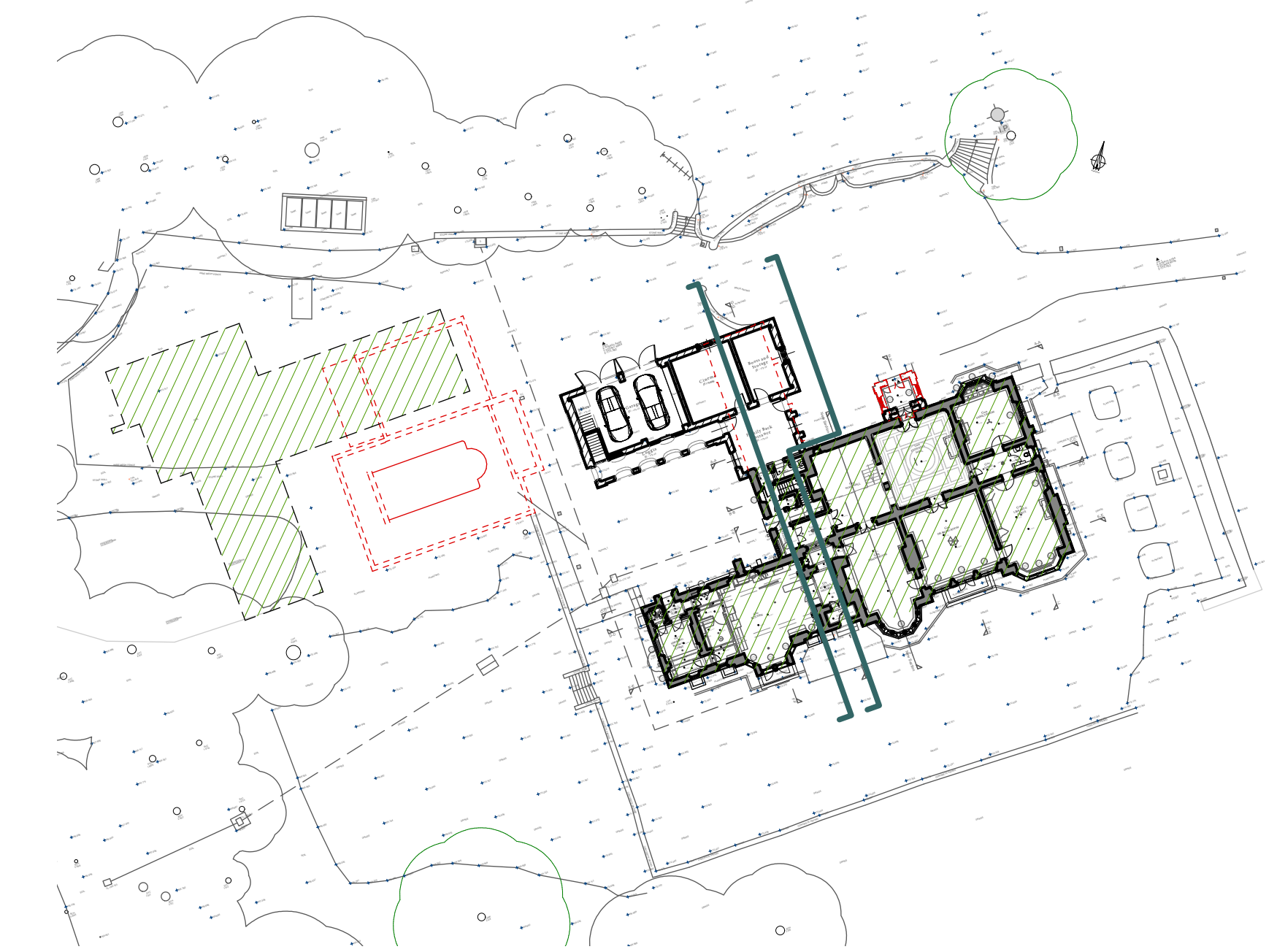

189.000
188.000
187.000
186.000
185.000
184.000
183.000
182.000
181.000
180.000
179.000
178.000
177.000
176.000
175.000
174.000
173.000
172.000
171.000
170.000

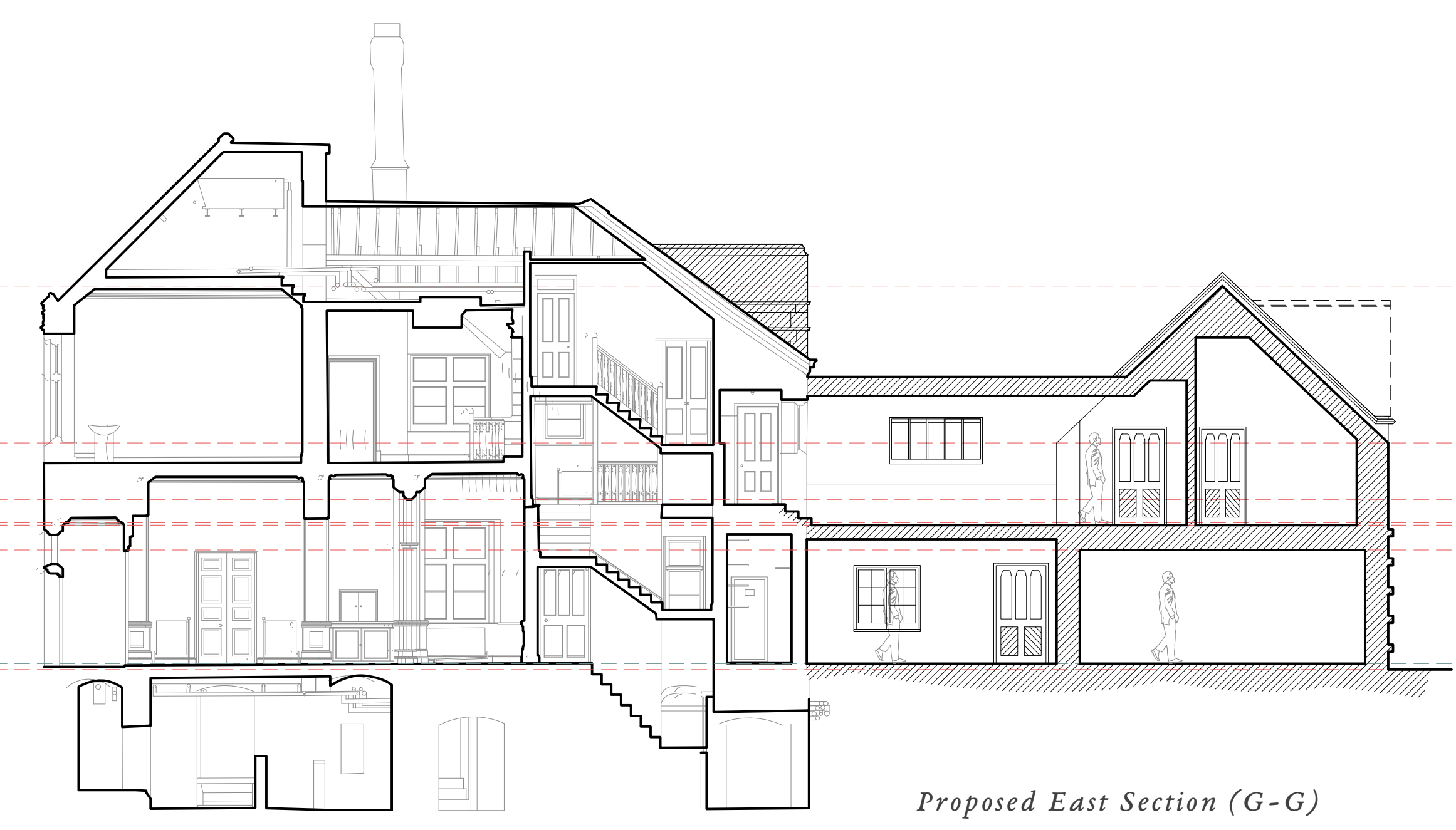

Proposed East Section (G-G)



I.



I.

1:50 Link Drawings



PROPOSED SECTIONS



Elements Seeking Consent:

1. Minor changes to external cladding details and minor internal changes to consented extension
2. Reinstatement of Lutyen's Porch (reduced size)
3. Reinstatement of Lutyen's leaded lights to front mullion windows
4. Minor change to parapet detail
5. Reinstatement of stone mullions to Lutyen's bay

rev.	date	description



Loggore Farm Barn
 Turfidean
 Gloucestershire
 GL64 3NY
 +44 (0) 1452 860244
 hello@flemingarchitects.co.uk
 www.flemingarchitects.co.uk

Proposed East Sections
 project Cope Hill House date Apr 2024
 client Mr and Mrs C Caulkin drawn CF
 scale Refer to Scales checked
 396-108 /