

All drawings, notes, details and dimensions are to be checked prior to starting work and any discrepancies are to be reported immediately to DesignForLiving.

IF IN DOUBT ASK !

Notwithstanding the representations on this drawings, all foundations and structural members are to be designed to comply in all respects with the Construction and Building Acts, and all their amendments. This drawing is subject to advice from a structural consultant before implementation. DesignForLiving cannot be responsible for drawing accuracy if issued from any other location other than their offices.

This drawing is the copyright of DesignForLiving.

Footlights.

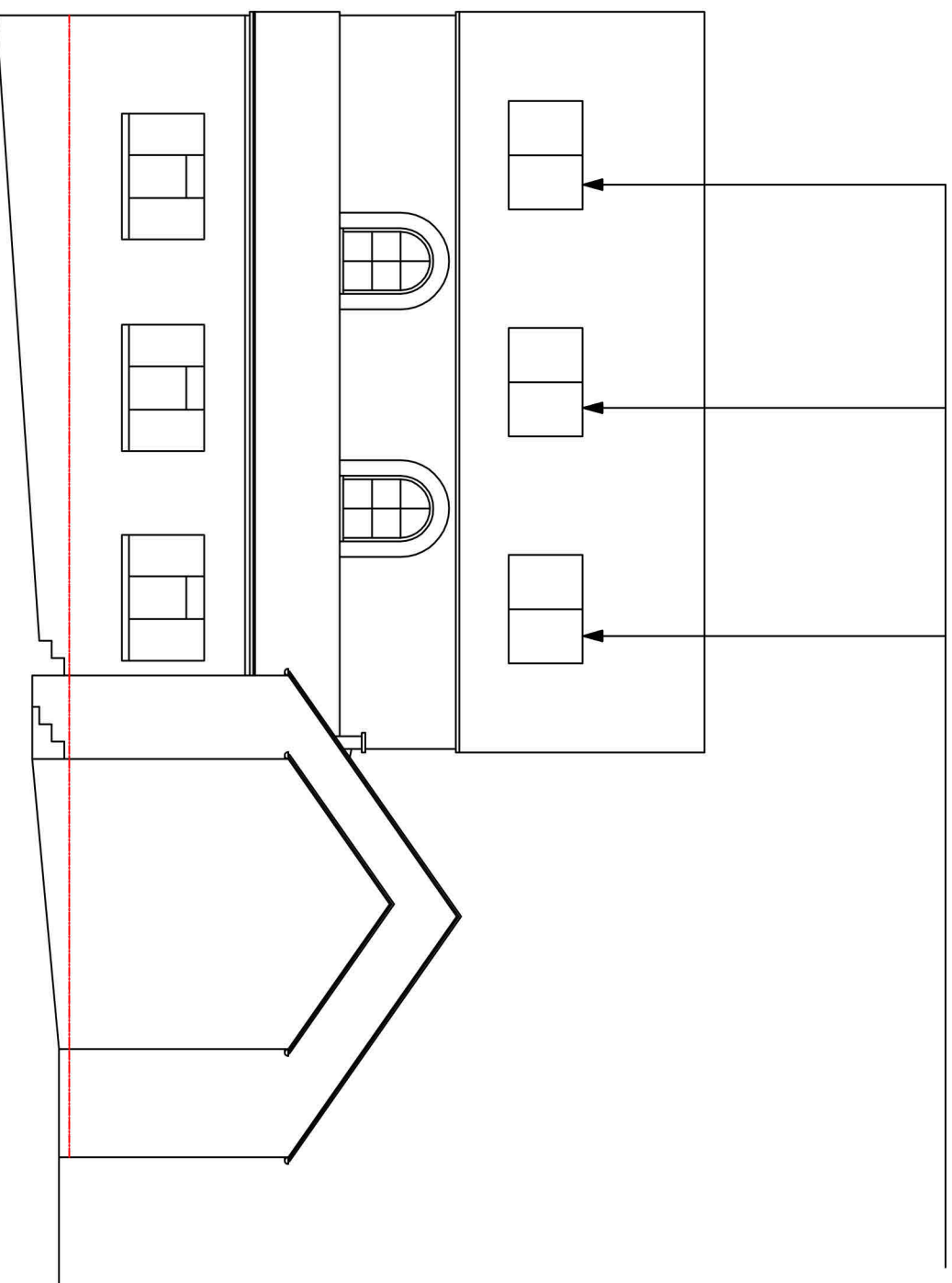

PROPOSED EAST ELEVATION

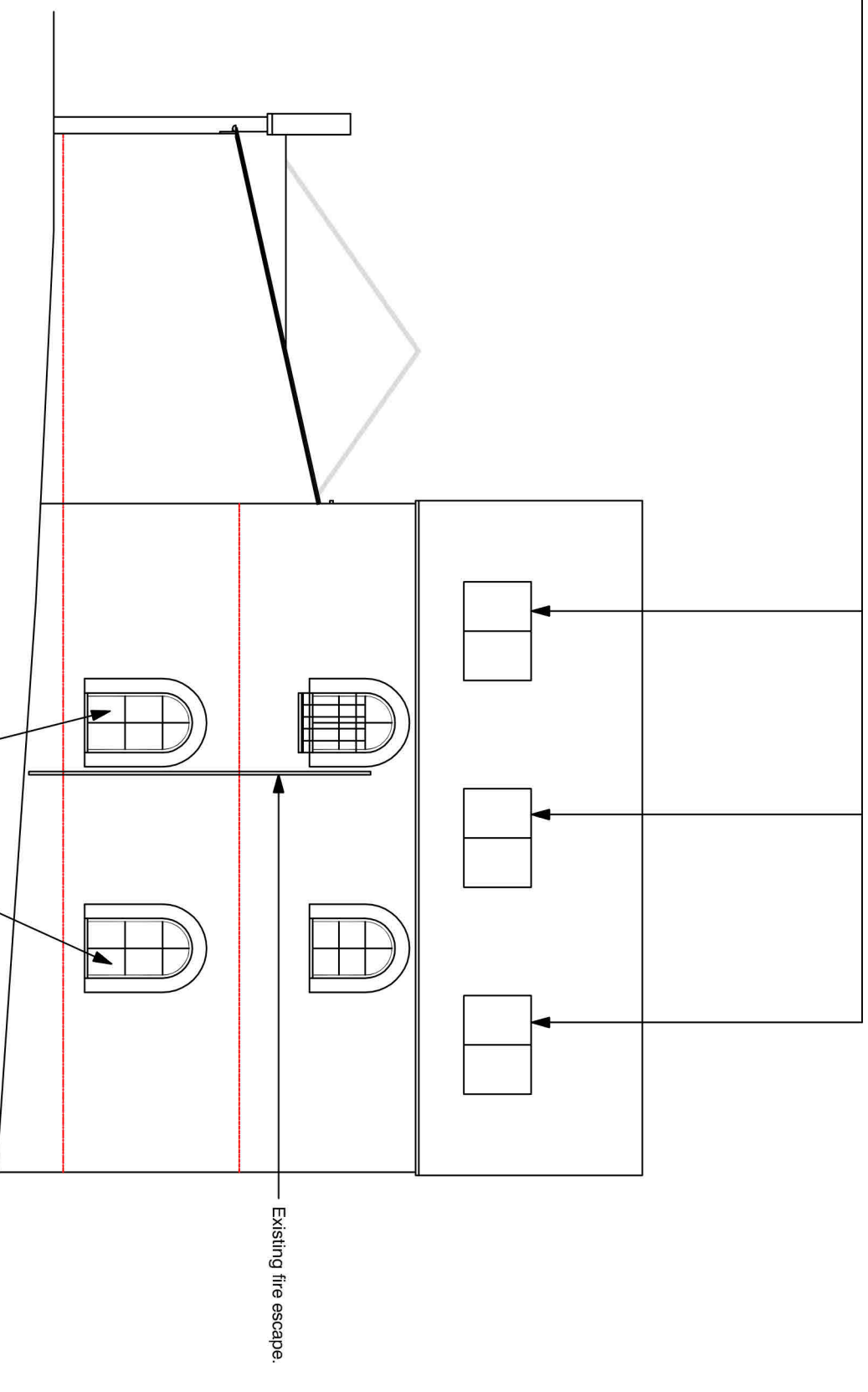

PROPOSED WEST ELEVATION

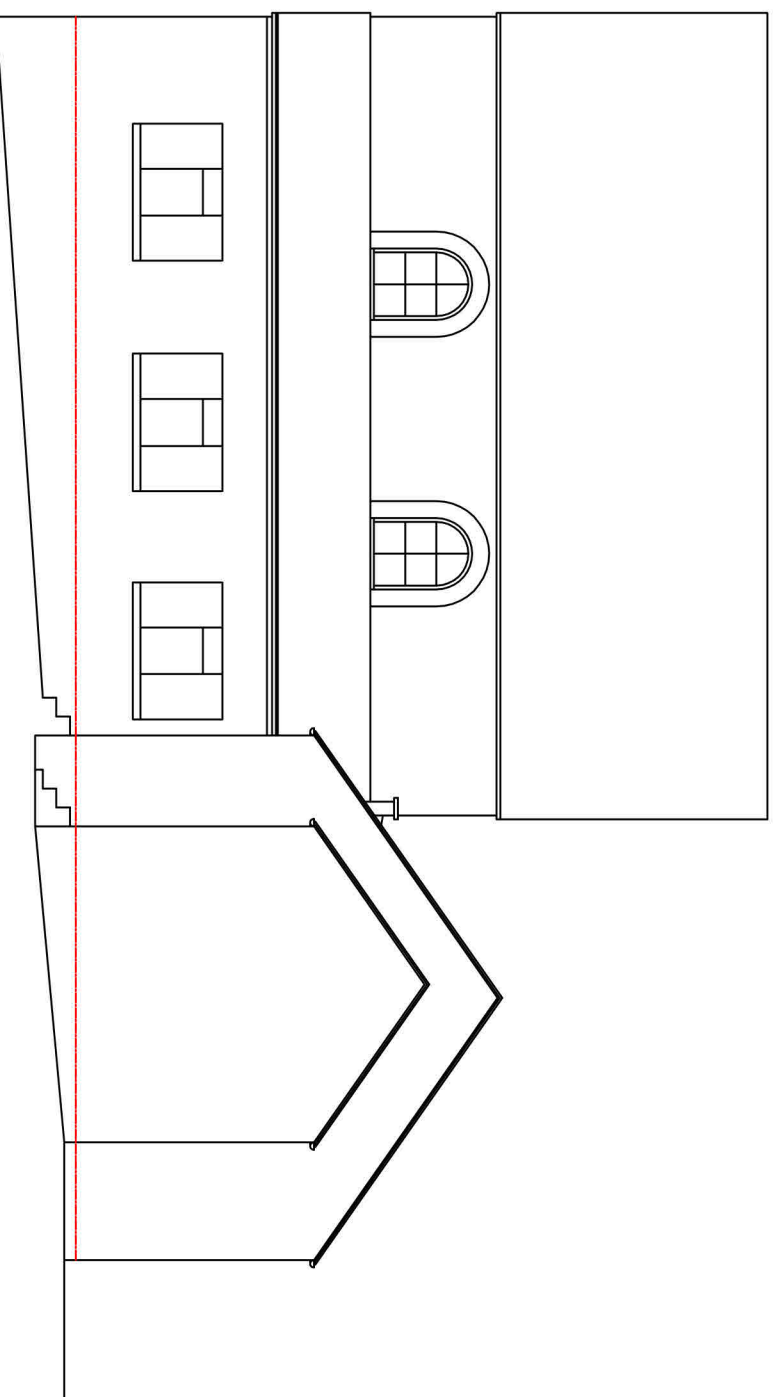

EXISTING EAST ELEVATION

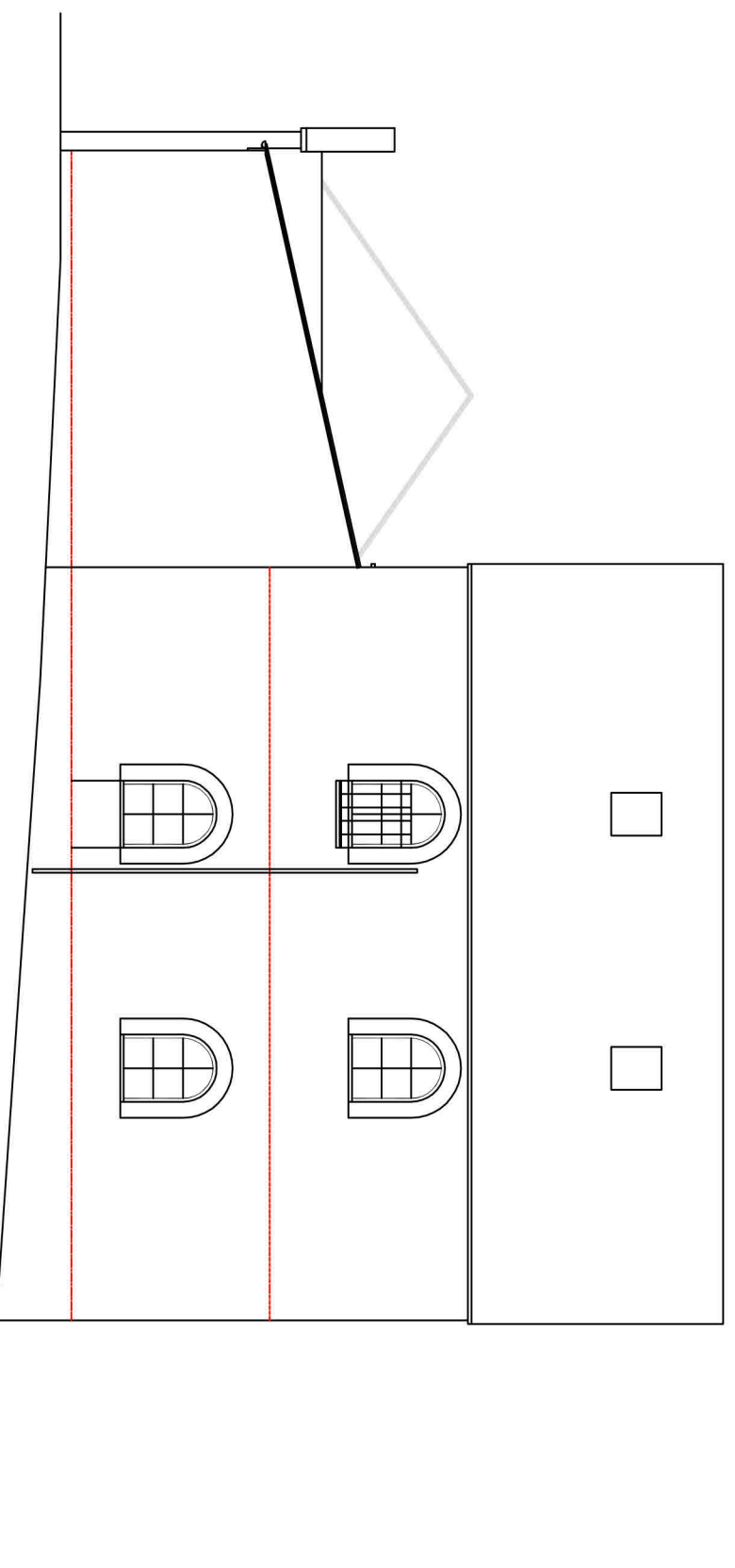

EXISTING WEST ELEVATION



# PLANNING DRAWING

revision	description	date	drawn
C	Drawing labels amended.	21-3-24	DPS
B	Existing footlights added.	20-3-24	DPS
A	Note added.	20-3-24	DPS

drawing status PLANNING DRAWING

**DesignForLiving**  
Architects Limited

title ELEVATIONS 1

project CHALFORD METHODIST CHURCH

client [REDACTED]

date MAR 2024 scale 1:100 @ A2

drawn DPS 2496-P-05C