



This drawing is to be used for planning purposes only. Not for construction.

This drawing is the property of Richard Parr Associates. Copyright is reserved by them and the drawing is issued on the condition that it is not copied, reproduced, retained or disclosed to any unauthorised person, either wholly or in part without written consent.

© Copyright Richard Parr Associates

Checked by  
.....  
.....

Drawn by  
.....  
.....

Date  
.....  
.....

Description  
.....  
.....  
.....

Job No  
315

Project  
West Bradley House

Title  
Proposed SF-TF Stair

Draw No 315-MH-00-302

Scale 1:1250@A1, 2500@A3

Date of First Issue March 2024

Status Planning

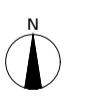

**RICHARD PARR ASSOCIATES**

studio@richardparr.com  
+44 (0)1453 860200  
richardparr.com  
@richardparrassociates

+ COUNTRY  
Easter Park  
Nympsfield, Stonehouse  
Gloucestershire GL10 3UL

TOWN  
The People's Hall  
Studio 5, 2 Olaf Street  
London W11 4BE

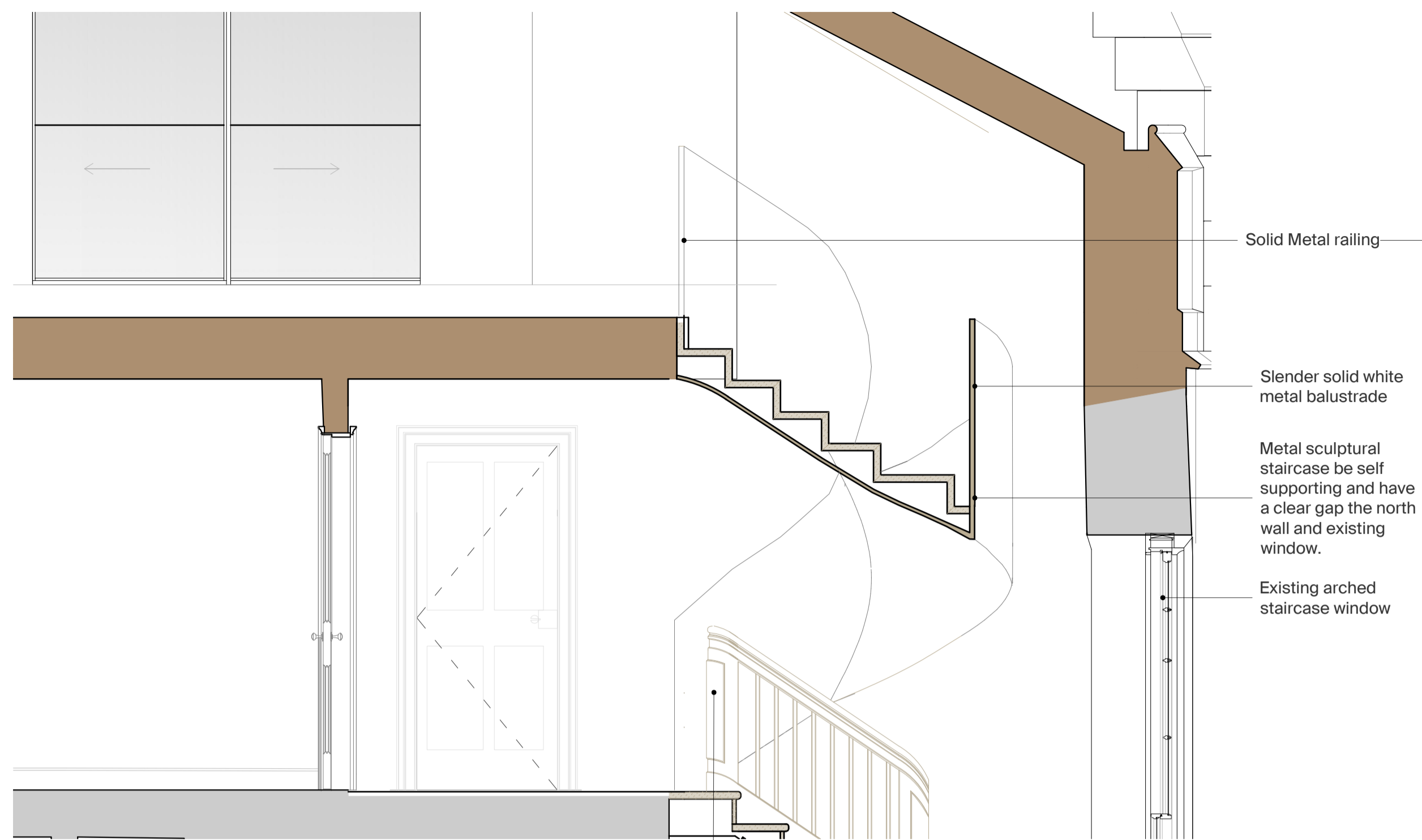

01 Proposed Section  
1:25@A1, 1:50@A3

Contemporary second floor handrail to intersect the traditional timber FF-SF balustrade to ensure the SF-TF staircase is visually distinct.

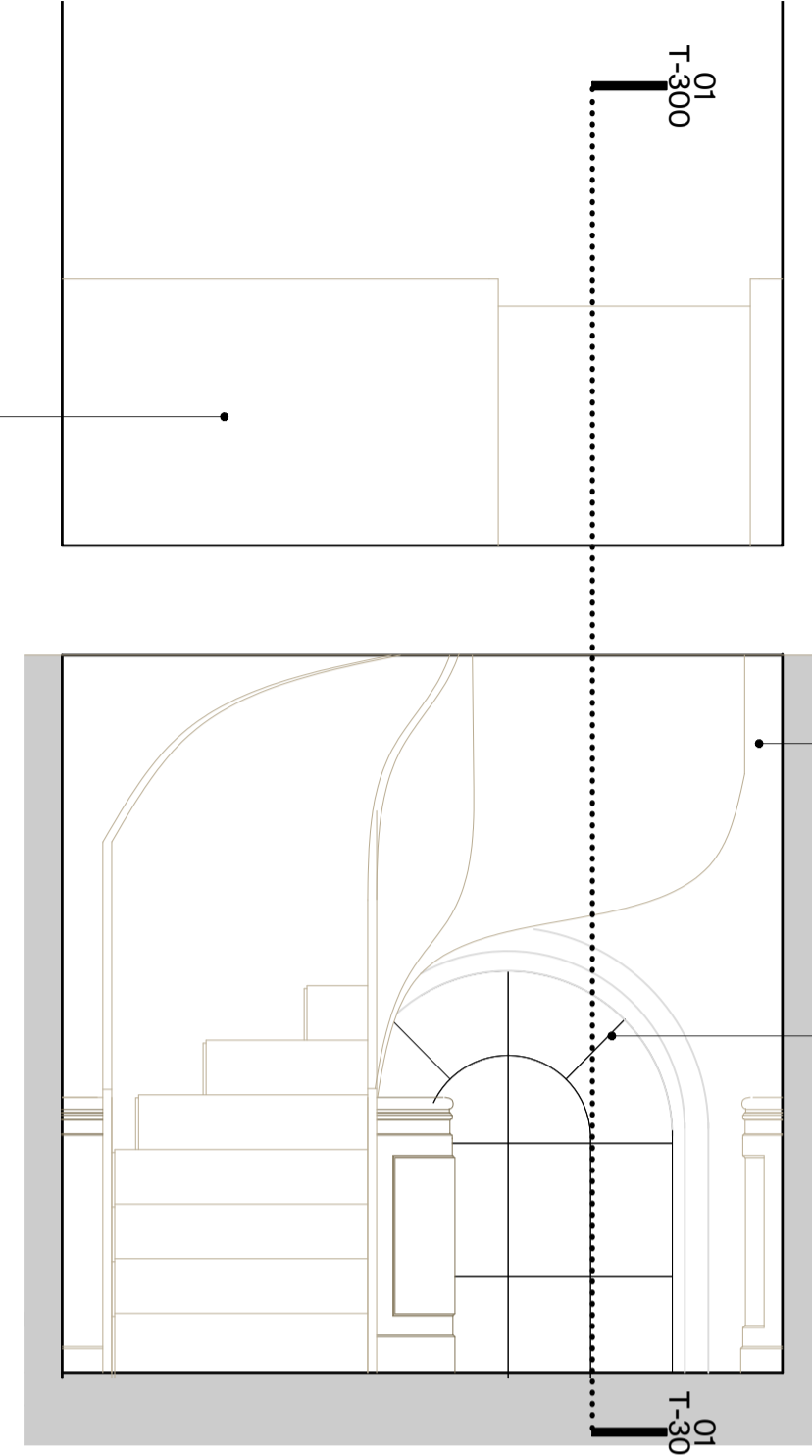

02 Proposed Front Elevation  
1:25@A1, 1:50@A3

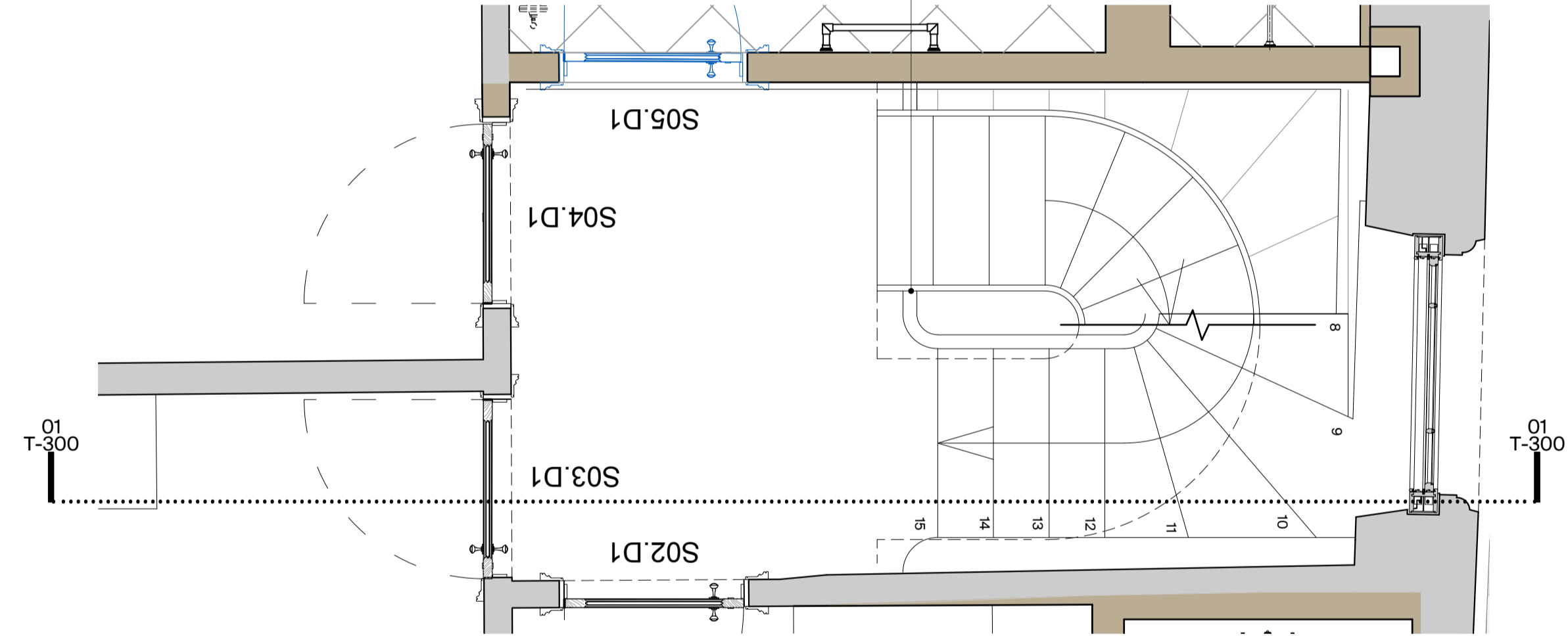

04 Proposed Second Floor Plan  
1:25@A1, 1:50@A3

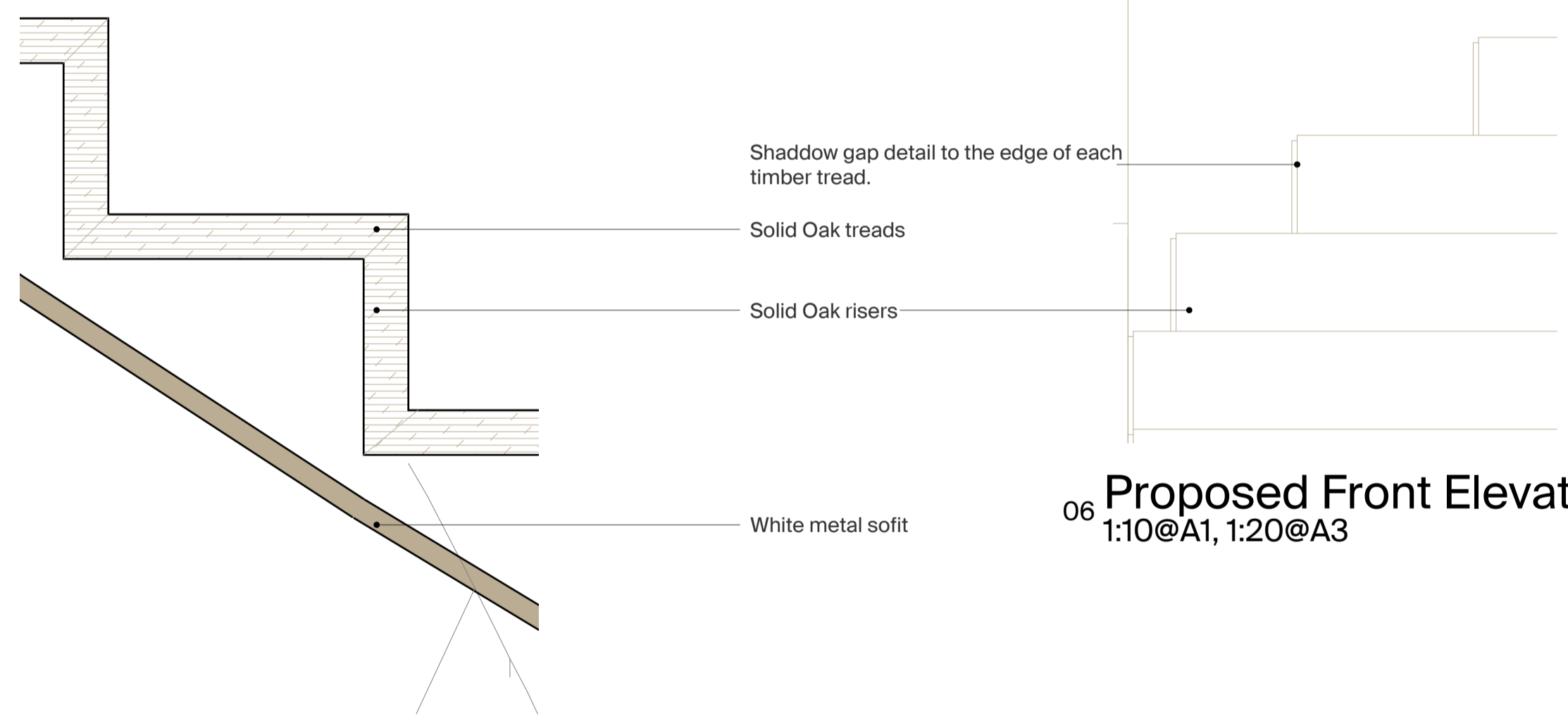

05 Proposed Step Detail  
1:5@A1, 1:10@A3

06 Proposed Front Elevation Detail  
1:10@A1, 1:20@A3

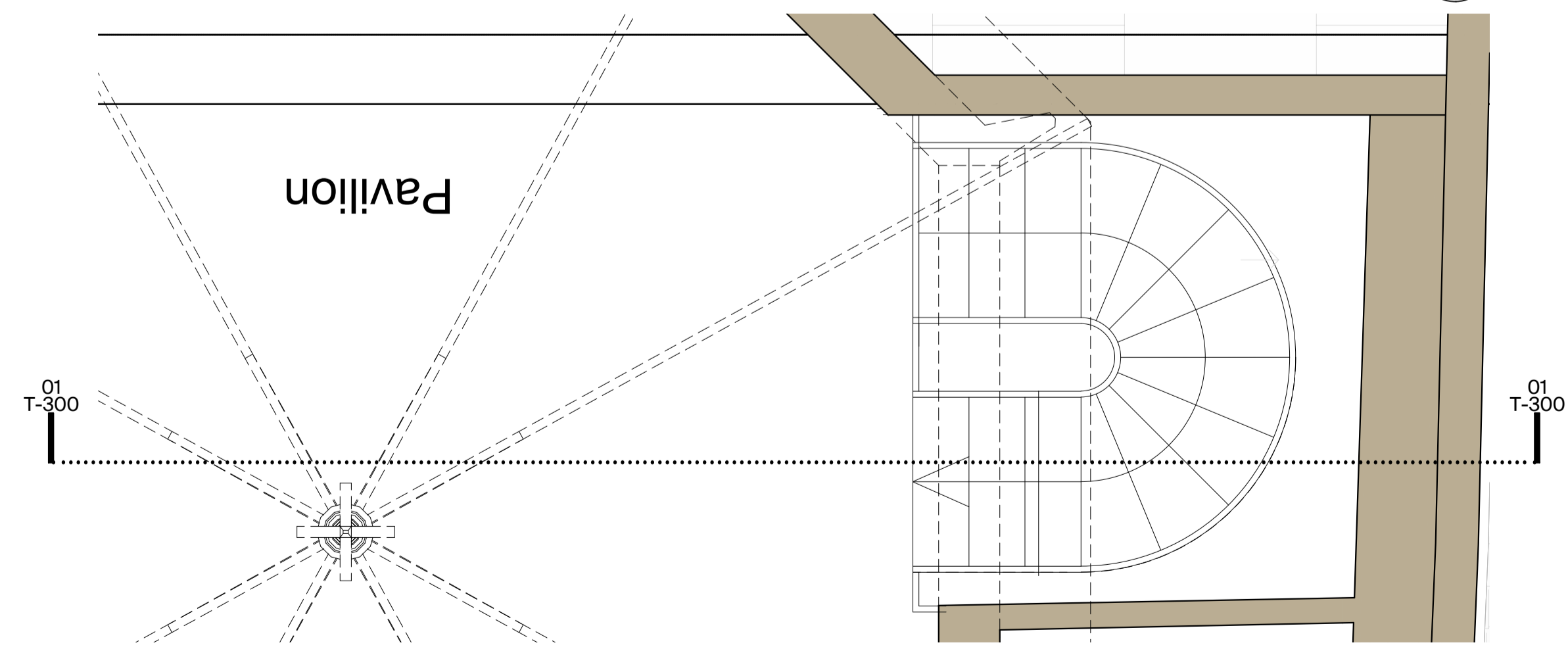

04 Proposed Third Floor Plan  
1:25@A1, 1:50@A3

