

01 Proposed Section
1:25@A1, 1:50@A3

Existing step in the building fabric capped with rounded timber molding

Paneling along the north wall

Painted plaster soffit with shadow gap detail

Painted timber stringer

Painted curved paneled termination of the balustrade

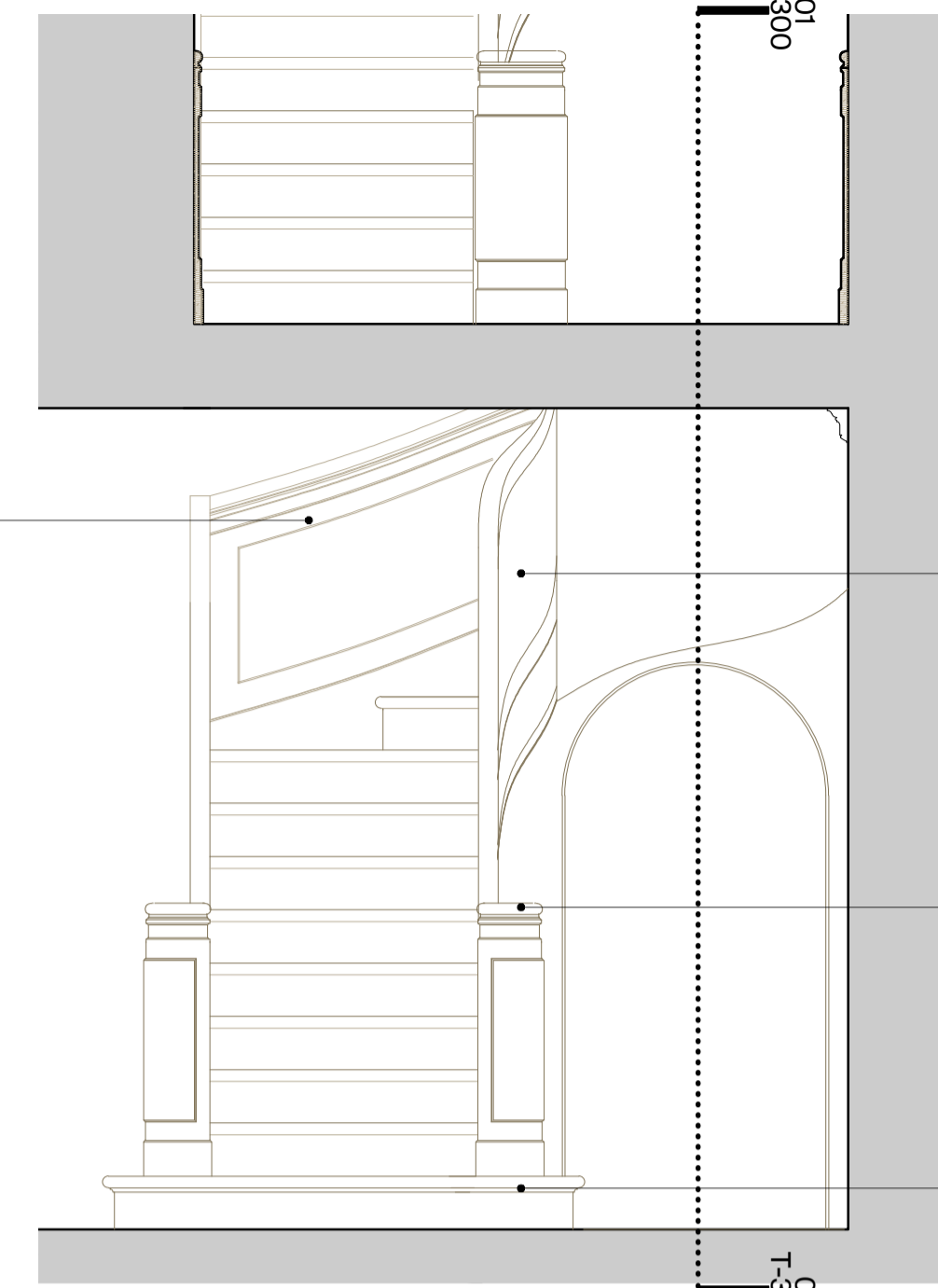

02 Proposed Front Elevation
1:25@A1, 1:50@A3

Solid curved internal balustrade

Painted paneled timber stringer

Turned solid oak handrail finished with french polish

Projecting timber bottom step

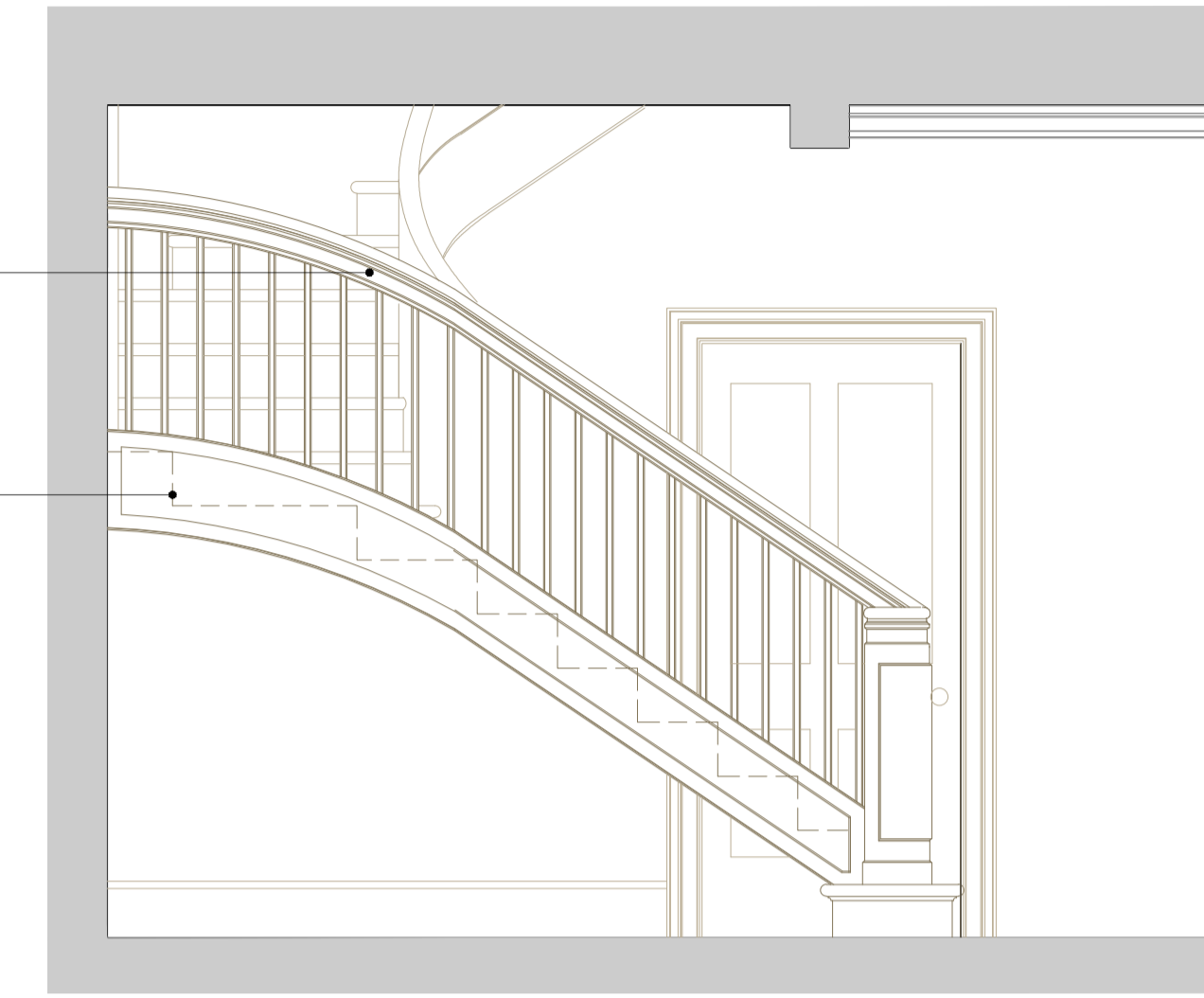

03 Proposed Side Elevation
1:25@A1, 1:50@A3

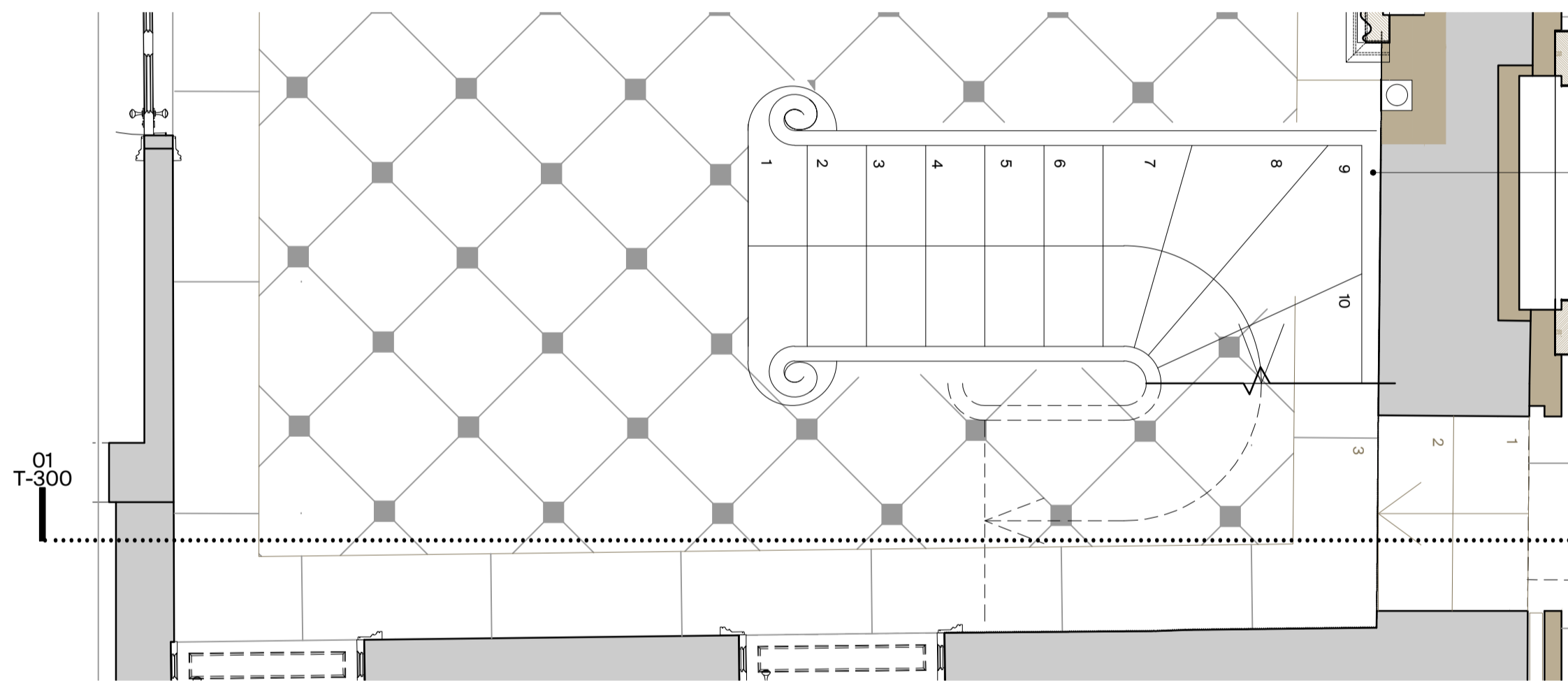

04 Proposed Ground Floor Plan
1:25@A1, 1:50@A3

Paneling along the north wall

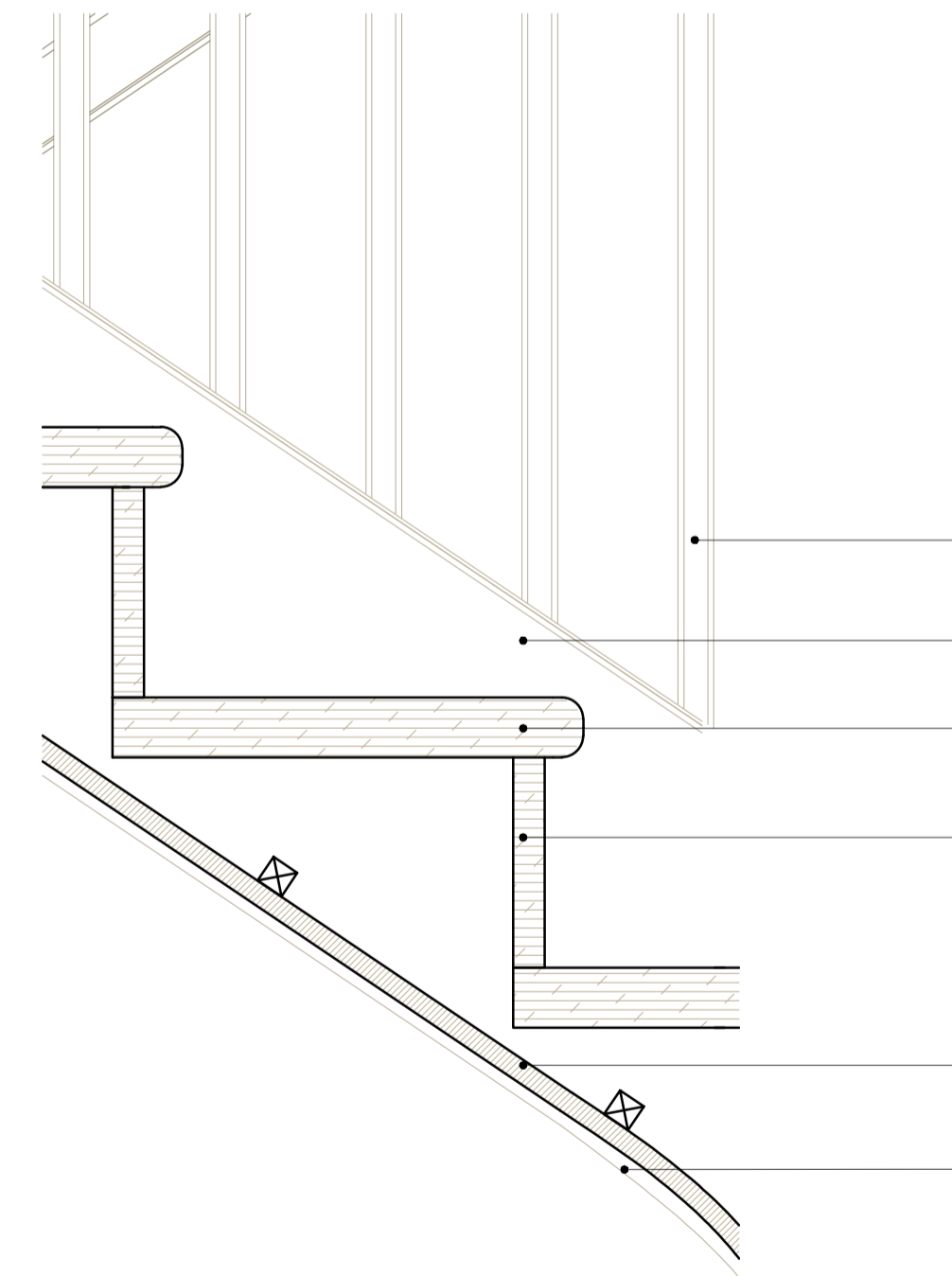
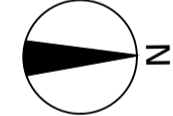

05 Proposed Step Detail
1:5@A1, 1:10@A3

Painted timber spindles beyond

Painted timber stringer beyond

Solid Oak treads

Solid Oak risers

Plaster board soffit

Timber stringer with bead beyond

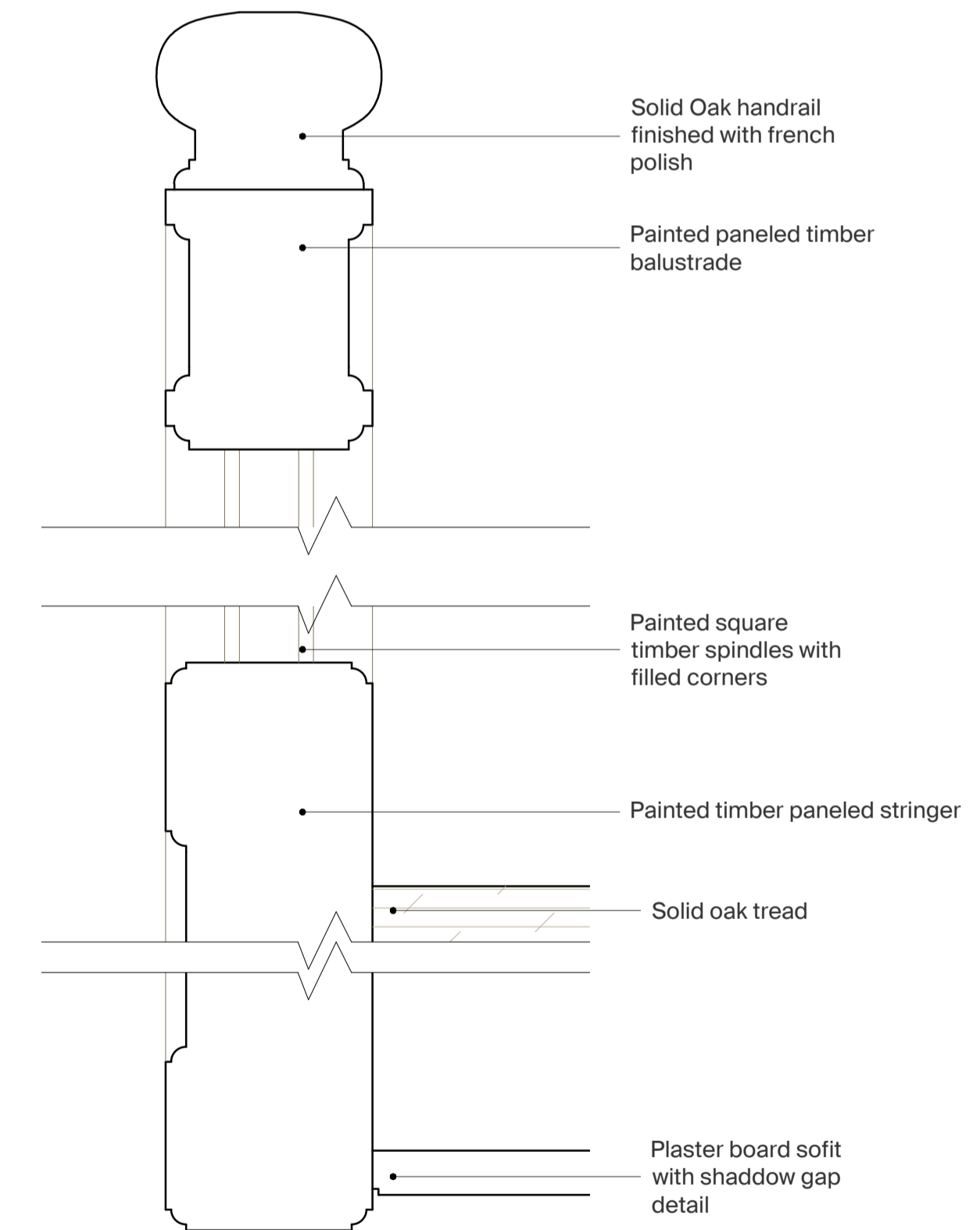

05 Proposed Balustrade Detail
1:2@A1, 1:4@A3

Solid Oak handrail finished with french polish

Painted paneled timber balustrade

Painted square timber spindles with filled corners

Painted timber paneled stringer

Solid oak tread

Plaster board soffit with shadow gap detail

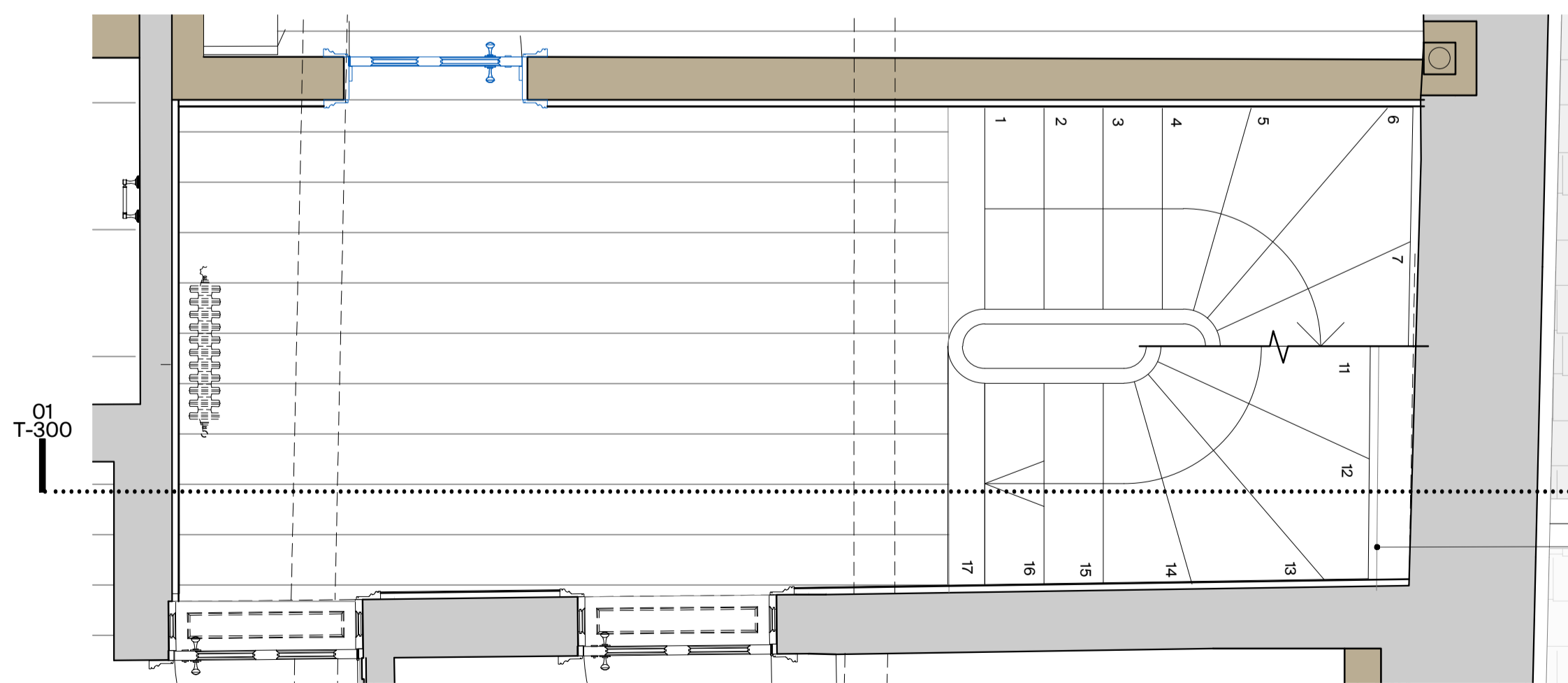

04 Proposed First Floor Plan
1:25@A1, 1:50@A3

Timber capping below to account for wall thickness change



This drawing is to be used for planning purposes only. Not for construction.

This drawing is the property of Richard Parr Associates. Copyright is reserved by them and the drawing is issued on the condition that it is not copied, reproduced, retained or disclosed to any unauthorised person, either wholly or in part without written consent.

© Copyright Richard Parr Associates

Checked by

Drawn by

Date

Description

Rev

Job No
315

Project
West Bradley House

Title
Proposed GF-FF Stair

Drig No 315-MH-00-300

Scale 1:1250@A1, 2500@A3

Date of First Issue March 2024

Status Planning

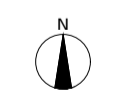
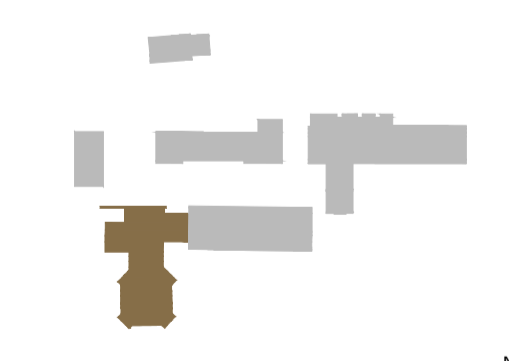

RICHARD PARR ASSOCIATES

studio@richardparr.com
+44 (0)1453 860200
richardparr.com
@richardparrassociates

+ COUNTRY
Easter Park
Nympsfield, Stonehouse
Gloucestershire GL10 3UL

TOWN
The People's Hall
Studio 5, 2 Olaf Street
London W11 4BE