



This drawing is to be used for planning purposes only. Not for construction.

This drawing is the property of Richard Parr Associates. Copyright is reserved by them and the drawing is issued on the condition that it is not copied, reproduced, retained or disclosed to any unauthorised person, either wholly or in part without written consent.

© Copyright Richard Parr Associates

Checked by
.....

Drawn by
.....

Date
.....

Description
.....

Rev
.....

Job No

315

Project

West Bradley House

Title

Proposed East Elevation

Drig No

315-315-MH-00-121-P1

Scale

1:50@A1, 1:100@A3

Date of First Issue

March 2024

Status

Planning

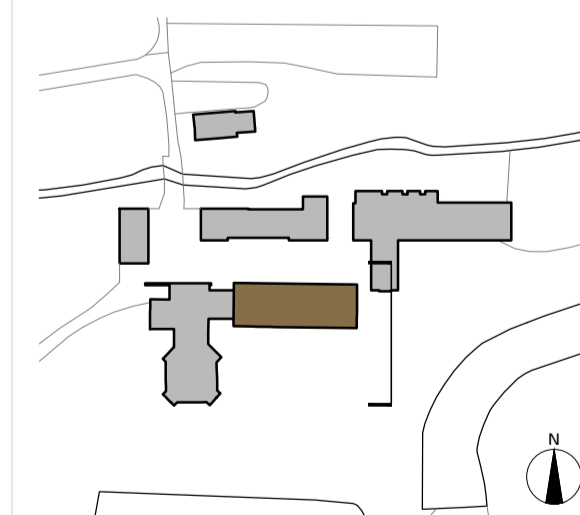

RICHARD PARR ASSOCIATES

studio@richardparr.com
+44 (0)1453 860200
richardparr.com
@richardparrassociates

+ COUNTRY
Easter Park
Nympsfield, Stonehouse
Gloucestershire GL10 3UL

TOWN
The People's Hall
Studio 5, 2 Olaf Street
London W11 4BE

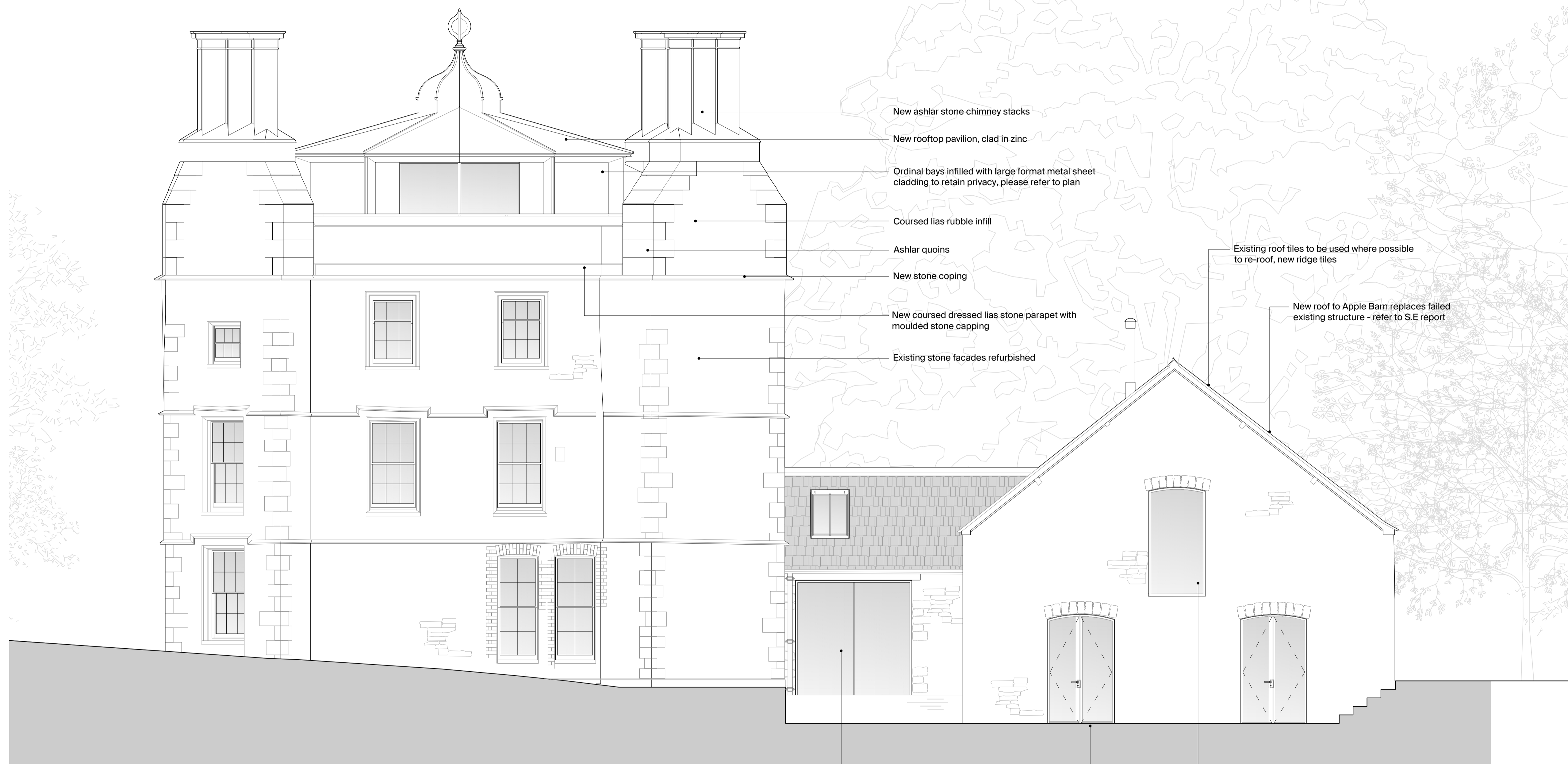

New ashlar stone chimney stacks

New rooftop pavilion, clad in zinc

Ordinal bays infilled with large format metal sheet cladding to retain privacy, please refer to plan

Coursed lias rubble infill

Ashlar quoins

New stone coping

New coursed dressed lias stone parapet with moulded stone capping

Existing stone facades refurbished

Existing roof tiles to be used where possible to re-roof, new ridge tiles

New roof to Apple Barn replaces failed existing structure - refer to S.E report

New double glazed doors with slimline PPC aluminum frames set in new aperture lined with blackened steel reveal

Levels around Apple Barn dropped reveal existing door openings

New double glazed fixed window in existing apertures

01 Proposed East Elevation
1:50@A1, 1:100@A3

