

01 Proposed North Elevation
1:50@A1, 1:100@A3

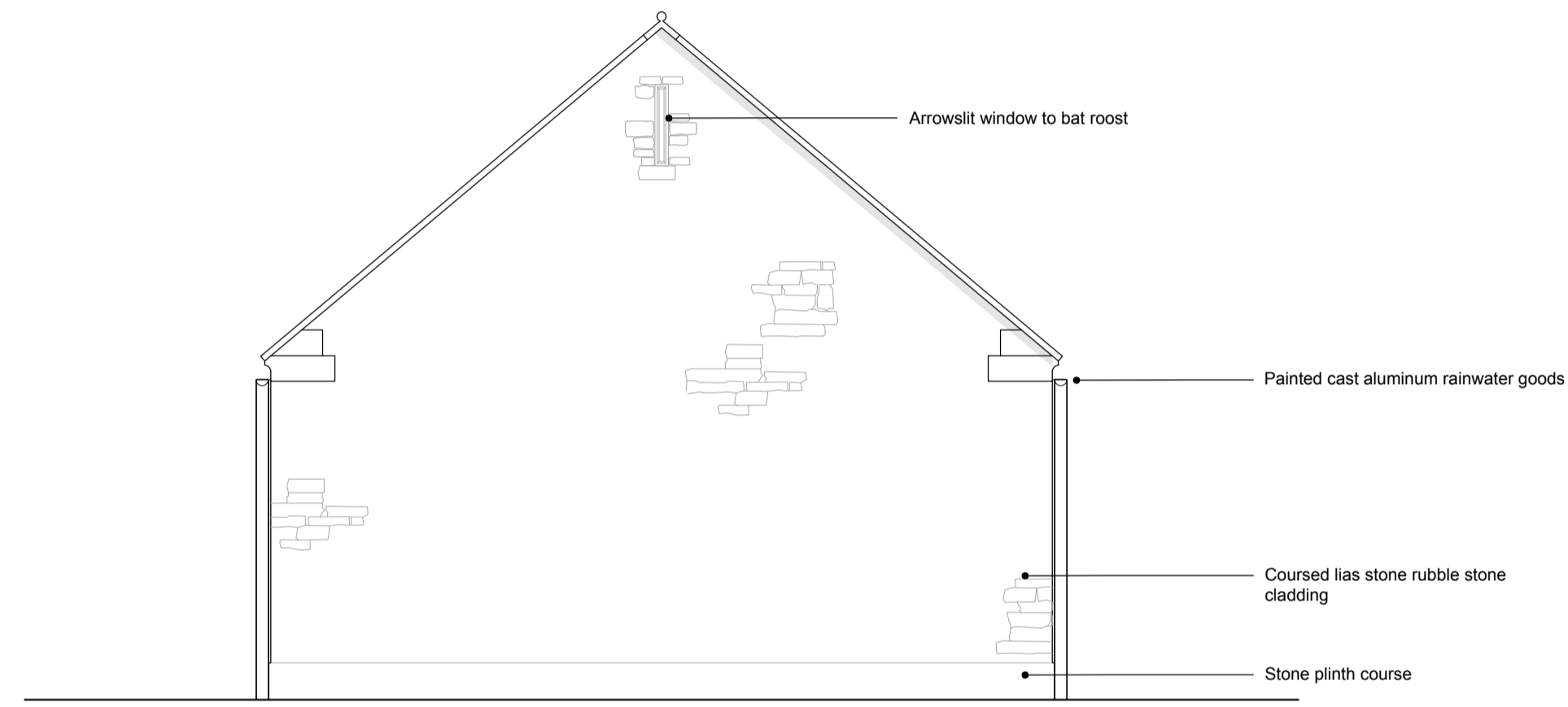

03 Proposed South Elevation
1:50@A1, 1:100@A3

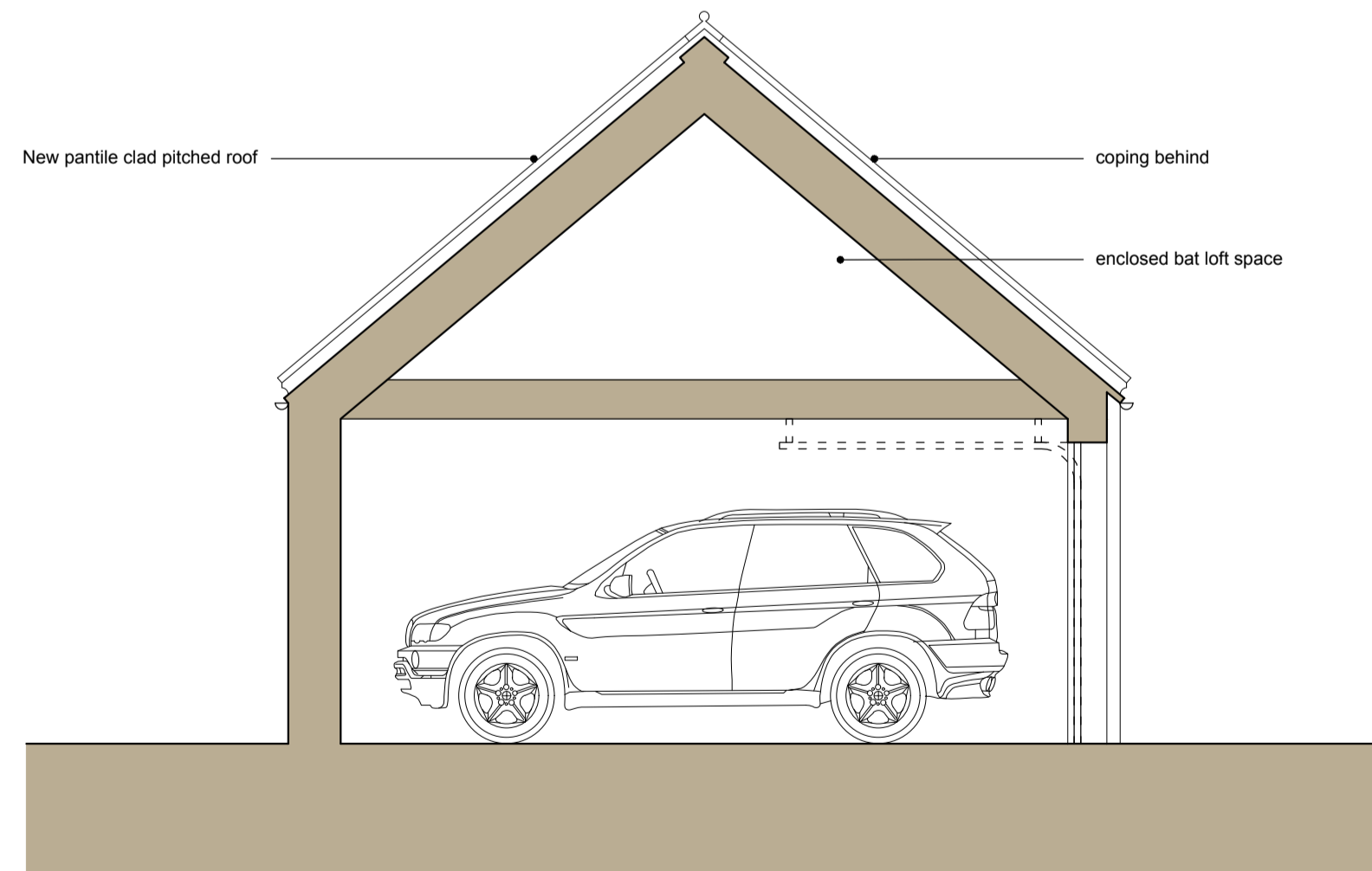

05 Proposed Section A-A
1:50@A1, 1:100@A3

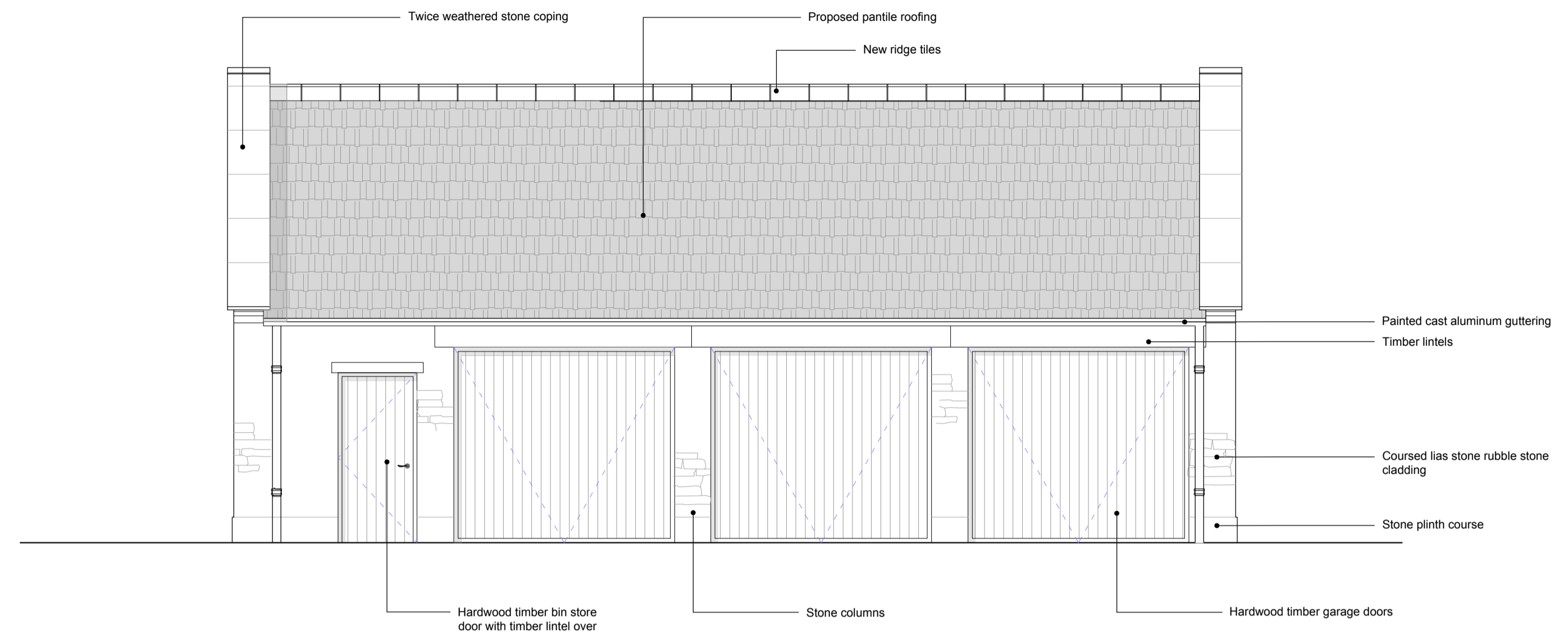

02 Proposed East Elevation
1:50@A1, 1:100@A3

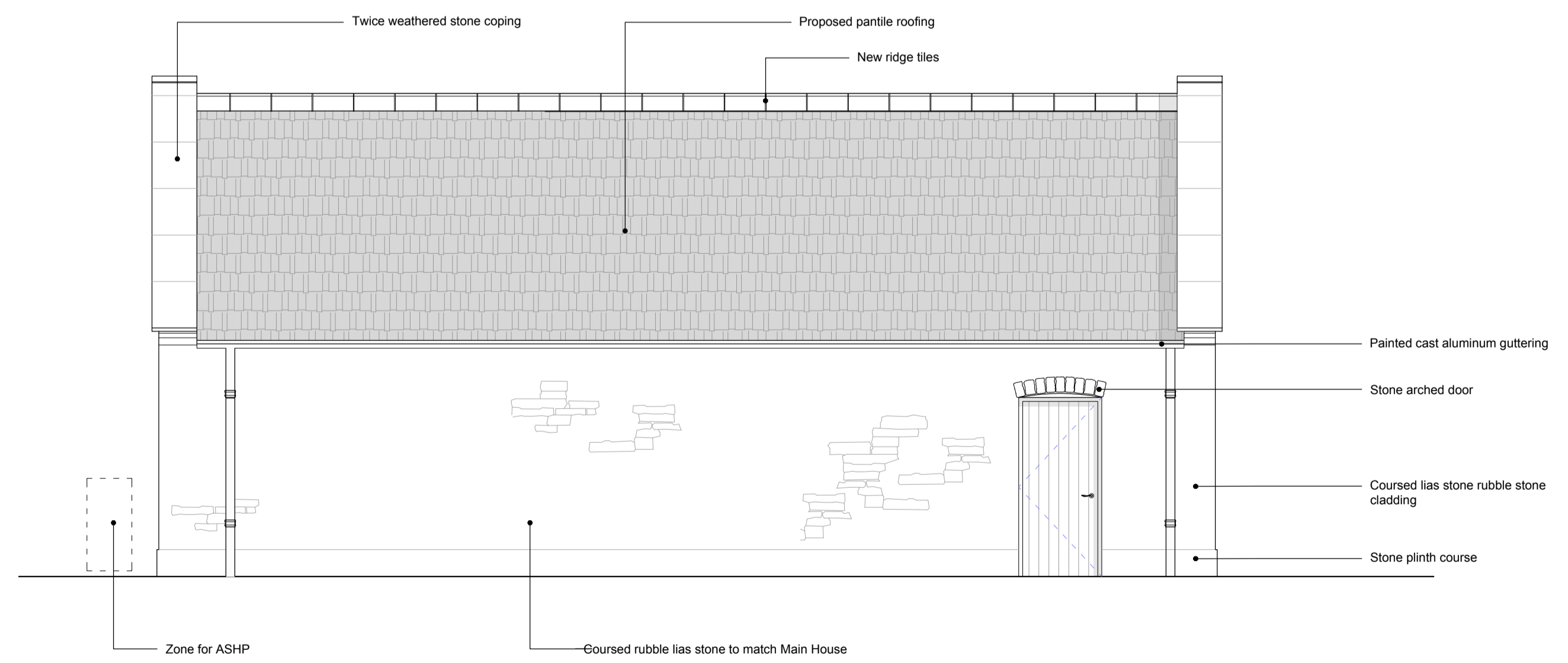

04 Proposed West Elevation
1:50@A1, 1:100@A3



This drawing is to be used for planning purposes only. Not for construction.

This drawing is the property of Richard Parr Associates. Copyright is reserved by them and the drawing is issued on the condition that it is not copied, reproduced, retained or disclosed to any unauthorised person, either wholly or in part without written consent.

© Copyright Richard Parr Associates

Checked by
Drawn by
Date

Description
Rev

Job No
315
Project
West Bradley House
Title
Proposed Elevations
Drg No
315-GE-00-120-P1
Scale
1:50@A1, 1:100@A3
Date of First Issue
March 2024
Status
Planning

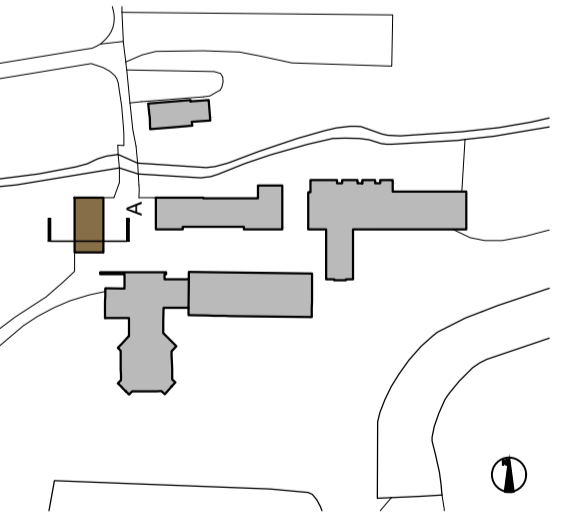

RICHARD PARR ASSOCIATES

studio@richardparr.com
+44 (0)1453 860200
richardparr.com
@richardparrassociates
+
COUNTRY
Eaister Park
Nympsfield, Stonehouse
Gloucestershire GL10 3UL
TOWN
The People's Hall
Studio 5, 2 Olaf Street
London W11 4BE