

This drawing is to be used for planning purposes only. Not for construction.

This drawing is the property of Richard Parr Associates. Copyright is reserved by them and the drawing is issued on the condition that it is not copied, reproduced, retained or disclosed to any unauthorised person, either wholly or in part without written consent.

© Copyright Richard Parr Associates

Checked by  
 \_\_\_\_\_  
 \_\_\_\_\_

Drawn by  
 \_\_\_\_\_  
 \_\_\_\_\_

Date  
 \_\_\_\_\_  
 \_\_\_\_\_

Description  
 \_\_\_\_\_  
 \_\_\_\_\_

Job No  
 315

Project  
 West Bradley House

Title  
 Existing First Floor Plan - Main House

Dwg No 315-MH-00-011.1-P1

Scale 1:50@A1, 1:100@A3

Date of First Issue March 2024

Status Planning

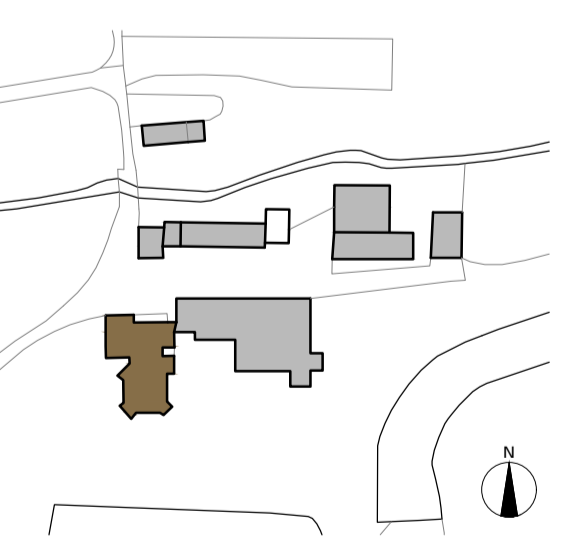

**RICHARD PARR ASSOCIATES**

studio@richardparr.com  
 +44 (0)1453 860200  
 richardparr.com  
 @richardparrassociates

+ COUNTRY  
 Easter Park  
 Nympsfield, Stonehouse  
 Gloucestershire GL10 3UL

TOWN  
 The People's Hall  
 Studio 5, 2 Olaf Street  
 London W11 4BE

01 Existing First Floor Plan - Main House  
 1:50@A1, 1:100@A3

