

01 G08.W1  
1:25@A1, 1:50@A3

02 G08.W2  
1:25@A1, 1:50@A3

03 G10.W1  
1:25@A1, 1:50@A3

04 G10.W2  
1:25@A1, 1:50@A3

05 G10.W3  
1:25@A1, 1:50@A3

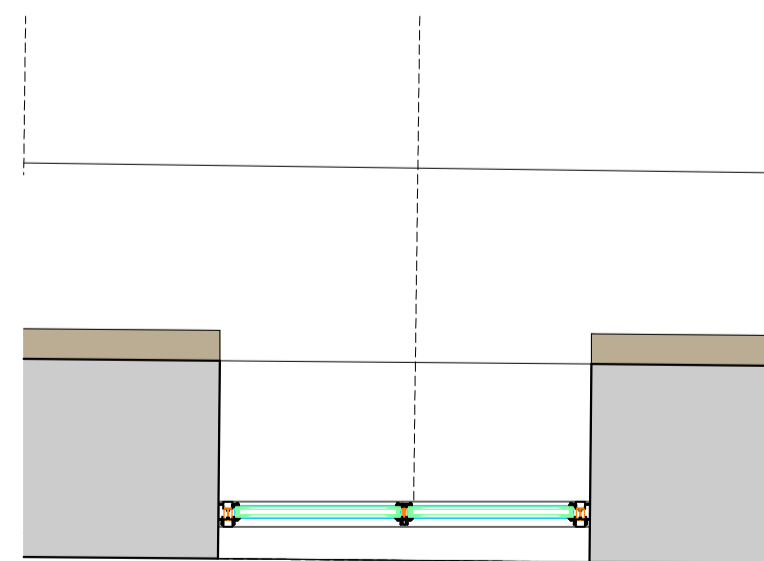
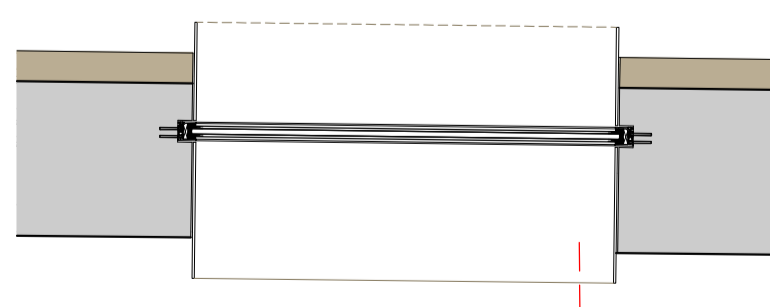
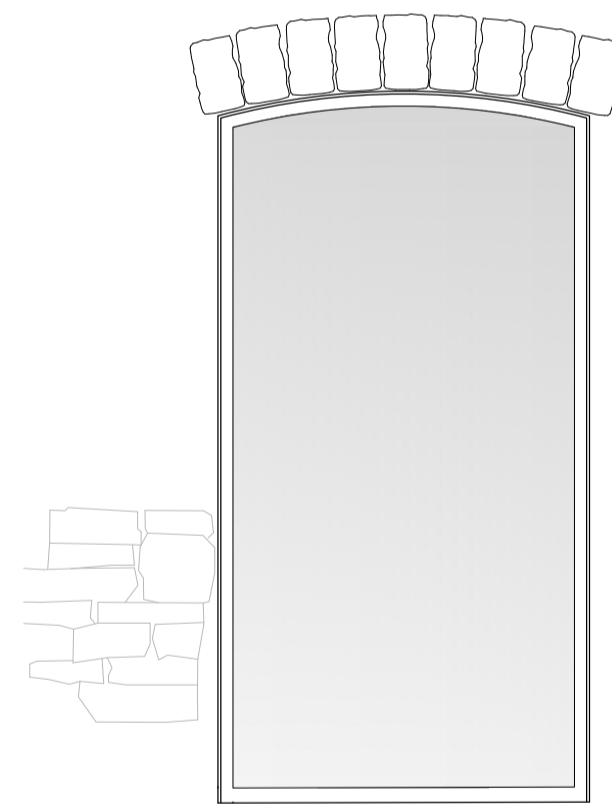
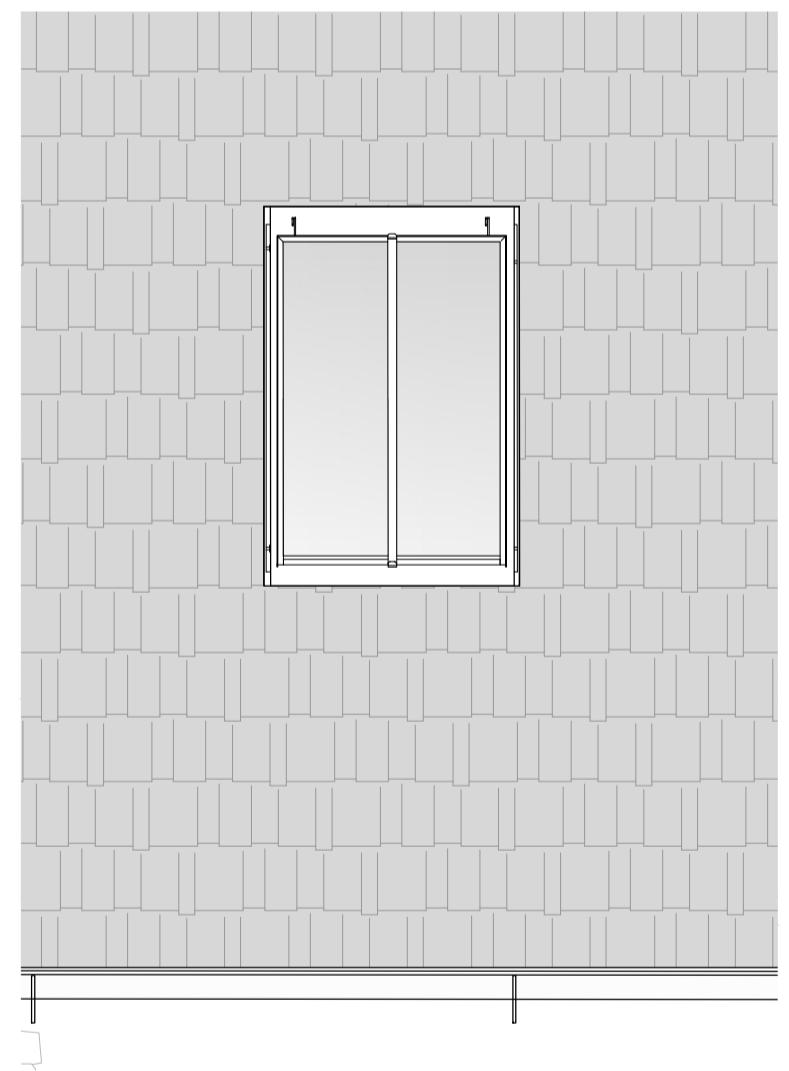
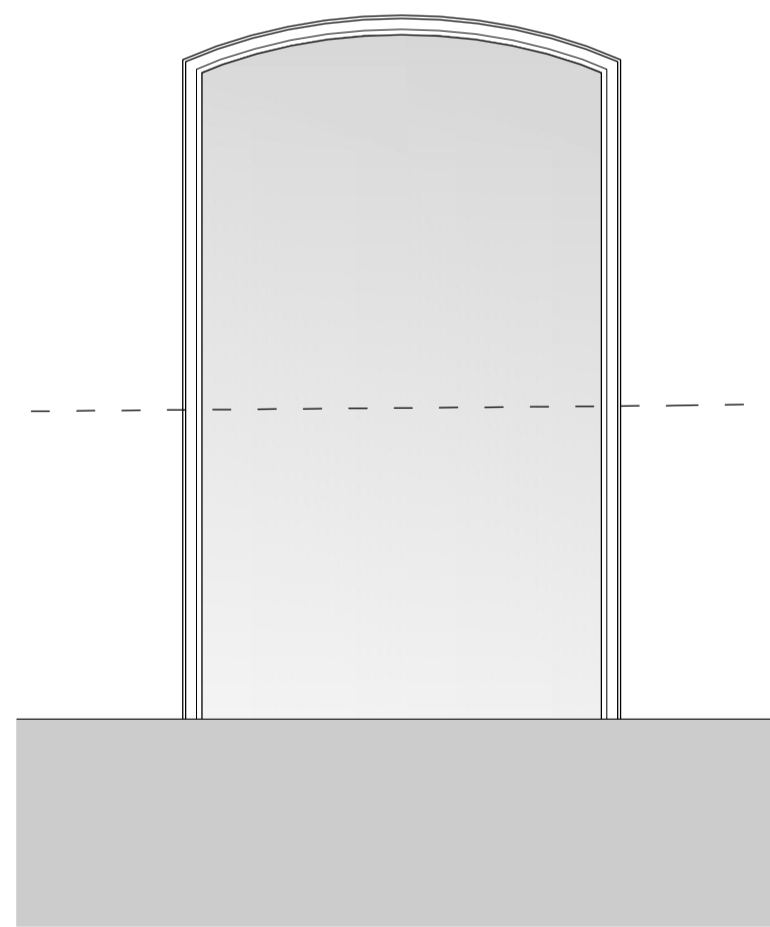

06 G10.W4  
1:25@A1, 1:50@A3

07 G11.W1/W2  
1:25@A1, 1:50@A3

08 G11.W3  
1:25@A1, 1:50@A3

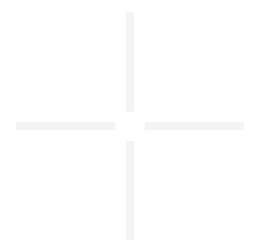

This drawing is to be used for planning purposes only. Not for construction.

This drawing is the property of Richard Parr Associates. Copyright is reserved by them and the drawing is issued on the condition that it is not copied, reproduced, retained or disclosed to any unauthorised person, either wholly or in part without written consent.

© Copyright Richard Parr Associates

Checked by

Drawn by

Date

Description

Rev

Job No

315

Project

West Bradley House

Title

Proposed Ground Floor Window Schedule 2

Drwg No

315-MH-00-321

Scale

1:25@A1, 1:50@A3

Date of First Issue

March 2024

Status

Planning



①

**RICHARD PARR ASSOCIATES**

studio@richardparr.com  
+44 (0)1453 860200  
richardparr.com  
@richardparrassociates

+ COUNTRY  
Easter Park  
Nympsfield, Stonehouse  
Gloucestershire GL10 3UL

TOWN  
The People's Hall  
Studio 5-2 Olaf Street  
London W11 4BE