



This drawing is to be used for planning purposes only.  
Not for construction.

This drawing is the property of Richard Parr Associates.  
Copyright is reserved by them and the drawing is issued  
on the condition that it is not copied, reproduced,  
retained or disclosed to any unauthorised person, either  
wholly or in part without written consent.

© Copyright Richard Parr Associates

Checked by  
.....

Drawn by  
.....

Date  
.....

Description  
.....

Rev  
.....

Job No  
**315**  
Project  
**West Bradley House**  
Title  
**Proposed Roof Plan**

Dwg No      315-GE-00-111-P1  
Scale        1:50@A1, 1:100@A3  
Date of First Issue    March 2024  
Status        Planning

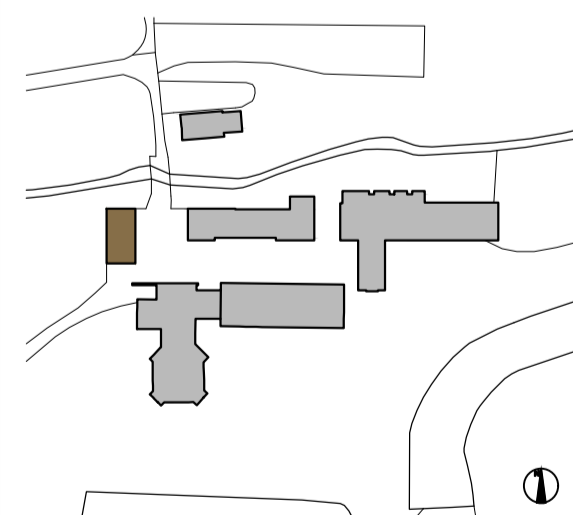

**RICHARD PARR  
ASSOCIATES**

studio@richardparr.com  
+44 (0)1453 860200  
richardparr.com  
@richardparrassociates

+  
COUNTRY  
Eaister Park  
Nympsfield, Stonehouse  
Gloucestershire GL10 3UL

TOWN  
The People's Hall  
Studio 5, 2 Olaf Street  
London W11 4BE

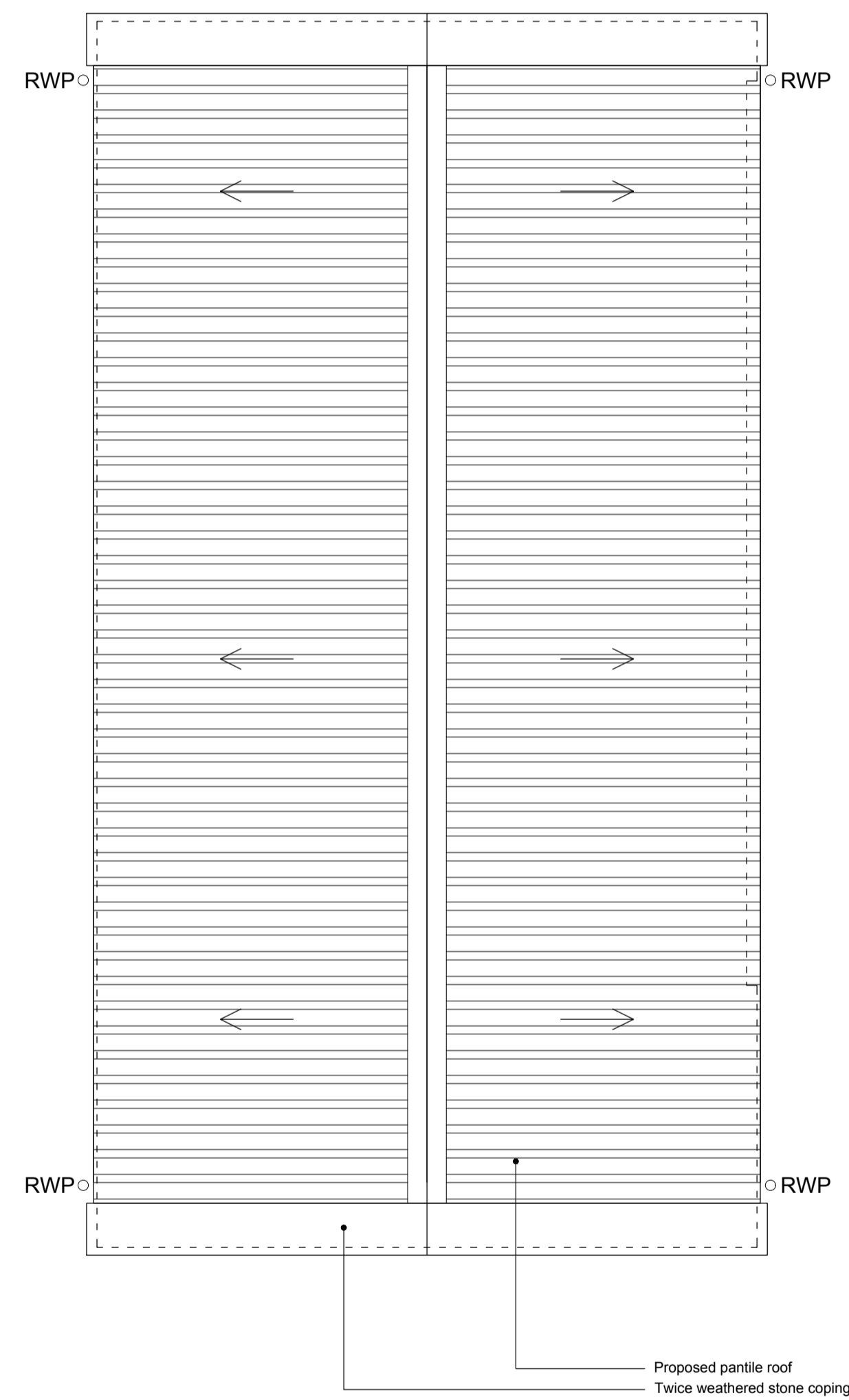
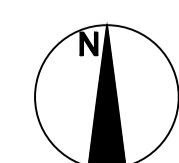

01 Proposed Roof Plan  
1:50@A1, 1:100@A3

